HENEY REPUDIATED BY THE GRAND JURY

ONE CENT
Sunday Edition 5¢

Oakland Tribune.

LAST EDITION

VOL. LXXXII. WEATHER—Oakland and vicinity: Fair tonight and Sunday; light northwest wind. OAKLAND, CALIFORNIA, SATURDAY EVENING, NOVEMBER 14, 1914. 16 PAGES NO. 86.

STANFORD 10, U. C. 5 AT END OF FIRST HALF

Bitter Attack on Public Officials Is Found to Be Groundless

HENEY IS TIED IN KNOT

Judge Ogden Resents His Grand Jury Being Called Crooks

District Attorney Hynes Completely Overwhelms Heney—Exposes False Charges

Grand Jury Reports to Court That There Is No Word of Truth in Accusations

Francis J. Heney appeared before the Grand Jury at the courthouse yesterday afternoon and utterly failed to make good his accusations that the officials of Oakland and Alameda county were grafters and corruptionists.

District Attorney Hynes gave Heney every possible opportunity to make good his public charges.

Heney utterly failed to make good a single charge. He tried to dodge the issue completely, and when cornered by Mr. Hynes said:

"MR. DISTRICT ATTORNEY DOES NOT THINK FOR ONE MINUTE THAT I HAVE ANYTHING OF MY OWN KNOWLEDGE. I STATED POSITIVELY IN THAT PUBLIC SPEECH THAT I DID NOT HAVE ANYTHING OF MY OWN KNOWLEDGE."

This was a complete exposure of Mr. Heney's pretentions.

Then the Grand Jury tied Mr. Heney up in a knot and handed him over to Judge Ogden in the following language:

"THIS GRAND JURY, THEREFORE, DESIRES TO REPORT TO THIS HONORABLE COURT THAT MR. HENEY ADMITS THAT HE IS NOT IN THE POSSESSION OF ANY EVIDENCE THAT WOULD TEND TO PROVE ANY OFFICIAL CORRUPTION, OR ANY GRAFTING, BY OFFICIALS IN THE CITY OF OAKLAND, OR IN THE COUNTY OF ALAMEDA."

District Attorney Hynes showed Heney every courtesy, as the following transcript shows:

GRAND JURY'S REPORT.

To the honorable, the Superior Court of the State of California, in and for the county of Alameda—The Grand Jury of the county of Alameda herewith submits the following partial report:

This Grand Jury, on this 13th day of November, A. D. 1914, at 2:30 o'clock p. m., called before it, in pursuance to a subpoena duly and regularly issued, Mr. Francis J. Heney, for the purpose of ascertaining whether Mr. Heney was in the possession of any knowledge that would indicate the existence of graft or corruption, either in the city of Oakland, or in the county of Alameda. Mr. Heney was asked the following questions, and made the following answers:

Mr. Hynes—Q. I want to apologize for keeping you waiting, but we were waiting for two jurors who came in from the country.

A. That's what they told me outside.

Q. Your name is Francis J. Heney?

A. Yes.

Q. Where do you reside, Mr. Heney?

A. San Francisco.

Q. And you are, by profession, an attorney at law?

A. I am.

Q. Admitted to practice in this State?

A. Yes.

Q. Mr. Heney, have you any evidence in your possession that would prove, or tend to prove, that there is any corruption, or any graft, going

(Continued on Page 3, Col. 1.)

CHIEF PETERSEN CALLS HENEY A MUCK-RAKING LIAR

Police Department
CITY OF OAKLAND, CALIFORNIA.
Address all Correspondence to
W. J. PETERSEN,
Chief of Police.

(By WALTER J. PETERSEN, Chief of Police.)

OAKLAND, Cal., Nov. 14, 1914.

In relation to the published interview by Mr. Heney on November 14, in which he charges the police department with conniving with gamblers of the city of Oakland, etc., I state at the outset that Francis J. Heney is a muck-raking liar. I state further that neither the chief of police, Captain of Police Bock nor Captain of Inspectors Agnew has connived with Jack Woolley, Grant Gorman or any one else in any way, shape, manner or form by which the laws of this city are either winked at or violated. Mr. Heney has not of his own knowledge any information showing that I have been intimate with Jack Woolley or Grant Gorman or any one else whereby I have given protection to any one or promised protection to any one for violation of any state law or city ordinance. I state emphatically that neither the Gayoso Club, Sharros Club nor the Dunbar Club is run openly or notoriously in violation of the law. I will state further that while these clubs are in operation, as they have a right to be, that they have no permit given by me or any one else, and that no person in my name has any authority to grant them immunity from punishment or to permit them to violate the law in an shape, manner or form.

Mr. Heney states in his interview that Chief Petersen is the confidant of Jack Woolley and is constantly down there consulting with him. I charge Francis J. Heney with malicious and intentional falsehood when he makes any such statement as that. I have not been in Jack Woolley's place but twice in a year. Jack Woolley comes to my office occasionally, and so long as he comes there in a proper way he is welcome, as any one else is welcome to come to my office to consult with me on any matter of business.

The charge that Mr. Heney makes that members of the police department are associated with bunco men; that members of the police can be seen around the saloons of the city of Oakland I also charge as untrue. While the members of this department have the right to visit saloons when off duty, or on duty in the discharge of their several duties, I do not believe that any of them are doing so in violation of the law, nor by doing so do they stand in with bunco men, gamblers or crooks of the city of Oakland. The captains of the several divisions have been instructed in written orders and by word of mouth by me from time to time to rigorously and impartially enforce the laws and ordinances of the city of Oakland. They have been instructed to visit the Gayoso Club, the Sharros Club, the Dunbar Club in the day time and the night time, and any other place where gambling is carried on.

It must be understood by the reading public that there are many places where gambling is carried on with cards and dice in the city of Oakland that are not in violation of any law, and when such places are carried on within their rights the police department of this city has no right to interfere with them and only has the right to interfere when such gambling is carried on in violation of the law.

Insofar as the list of Chinese lotteries as published by Mr. Heney, it is admitted by the head of the police department that there is some Chinese lottery gambling in the city of Oakland. An inspection of the fines in the courts, an inspection of the prison register will show a vigorous effort on the part of the police department to curtail and suppress not only the Chinese lotteries but every other gambling game in violation of the law in the city of Oakland.

I have no apology to make to Francis J. Heney for the manner in which the affairs of the police department of the city of Oakland are carried out, and it would take a great deal more evidence and a man of higher standing in the community than Mr. Heney to cause me to believe that Captain Bock, Captain Agnew, or any member of the police department was conducting himself in a manner that would be subservient to vicious interests. I believe the members of the police department are honest men; I believe they are faithfully trying to carry out their duties as far as their ability lies, and they have my absolute trust, and until that trust is shaken by competent evidence and competent testimony I will continue to believe the members of the police department of the city of Oakland are doing their duty honestly and consistently.

Oakland has a population of more than 200,000, a population consisting of all classes of people, and it would be ridiculous to assume that in a city of its size there would not be some violation of the law, but that there are violations of the law in the city of Oakland and of such a character and in such numbers as to cause Mr. Heney to make the statements he has in the public press is absolutely untrue and unwarranted, and I challenge Mr. Heney to present before the head of this department any competent testimony that should cause the people of the city of Oakland to lose their confidence in its police department.

The intimation that has gone out that Jack Woolley and Grant Gorman have been receiving protection and other favors because of political services rendered by these gentlemen is absolutely untrue. This police department is not now and has not been the political adjunct of any political party, and while we recommend the effort of any man or collection of men to vote for persons in the city that will give the city of Oakland a clean, intelligent and honest government, the police department does not grant and has not granted any person any favors in return therefor.

WALTER J. PETERSEN,
Chief of Police.

VARSITY HEROES CONTEND TODAY
CARDINAL INVADES RIVAL ARENA

CALIFORNIA FIELD, Nov. 14.—Stanford 10, California 5, at end of first half.

CALIFORNIA FIELD, Berkeley, Nov. 14.—Twenty-five thousand be-ribboned, flower bedecked, shouting, singing adherents of the University of California and Stanford crammed every inch of the seating capacity of California Field this afternoon to watch the rival rugby teams of the two great California institutions of learning struggle for gridiron supremacy.

The day was a perfect one for both players and spectators. The turf was dry and springy, while flags and banners of the rival universities hung limp. What little breeze there was, was almost imperceptible within the great enclosure.

Stanford cohorts were massed in bright cardinal in the west stand, while the California adherents swathed in blue and gold kept up a noisy demonstration in the east stand.

At 2:20 o'clock Aviator Lincoln Beachey flew over the field and hurled a bomb into the gridiron. The planes of Beachey's machine were painted in the Stanford colors with two great white S's, which showed prominently as he flew closely over the heads of the spectators or indulged in specatcular loop the loops, the while scattering red confetti on the Stanford rooters.

There were no changes in the lineups as grst announced by the coaches of the two teams.

By 2:30 o'clock every seat appeared to be occupied, but the crowds still continued to pour their unending streams through all the thoroughfares leading to the playing field.

The hills commanding a view of the gridiron were dotted with hundreds of spectators.

At exactly 2:30 o'clock the California team and substitutes trotted on the field in immaculate new uniforms, while the California rooters went into hysterics.

BALL AT TEN-YARD LINE.

Nine minutes later the Stanford gladiators rushed out on the gridiron and the air was torn with Cardinal streamers and cheers. The players from the Farm appeared larger than their California rivals as they trotted up and down the field.

Stanford won the toss and selected to defend the south goal with the sun at their backs. At 2:42 Erb booted the ball. After a few passes Bogardus made a free catch and kicked to midfield.

Liversedge then booted to Stanford's twenty-five-yard line. After an exchange of punts Bogardus kicked over Stanford's line. A scrum was formed on the five-yard line. Stanford held desperately, and then securing the ball, by a series of wonderful rushing and kicking plays took the ball the entire length of the field and the play was transferred to California's ten-yard line, with the Blue and Gold fighting in the last ditch. The ball changed hands several times, and then Bogardus kicked for field.

A scrum and a line-out resulted in favor of Stanford, who took the ball back to California's 15-yard line. By a series of rushing passes Erb crossed California's line, but the ball was recalled and California given a penalty kick. Stanford returned to touch at California's 10-yard line.

Several scrums and rushes followed until the ball was put in scrimmage on the 5-yard line. Bogardus was laid out, but quickly went back. Stanford heeled out from the scrum and Lachmund, getting the ball, squirmed over California's line for the first try after 11 minutes of play. Austin converted. Score: Stanford 5, California 0.

California kicked to Stanford's 25-yard line and by several rushes forced to the 20-yard line, when Stanford kicked to her 50-yard line, where Hayes caught fair and returned to Stanford's 25-yard line.

Back and forth the ball surged, either through kicks, dribbles or running passes, with the balance turning each time in the Cardinal's favor until mid-field was reached, where Andrews kicked to California's 25-yard line, where Brooks headed a catch. Wylie was laid out for three minutes, but resumed. Bogardus kicked to mid-field. An exchange of punts by Bogardus and Austin followed without result. California was awarded a free kick and Brooks booted to Stanford's 10-yard line. Again Austin booted to center, where a scrum was formed. Stanford pressed her advantage and worked the ball to California's 35-yard line, but again lost the ball on off-side play.

Bogardus and Austin exchanged kicks with the Cardinal back securing a 15-yard advantage.

With the ball in the loose California dribbled and rushed to Stanford's 25-yard line for a line-out. Both teams were fighting desperately and for a dozen plays the ball did not change its position. Then Stanford got the sphere and kicked into California territory.

Charley Austin made a wonderful back run for 20 yards and passed to Soper, who went over the line, but was again called back for off-side play. California was given a free kick and Erb put to Reeves, on California's 10-yard line. On a line-out the ball was in the ruck on the 10-yard line. Lachmund took the ball again and brought it closer to California's territory. The scrum was formed on California's 5-yard line.

Bogardus was laid out and time called. After a scrum Lachmund bore through for a score. Austin converted at a difficult angle. Stanford 5, California 0.

Today's struggle between the two universities is the eighth since the style of football changed from the American game to that of rugby. Prior to then Stanford had won seven out of eleven annual struggles. Since rugby has been in vogue the Cardinal has floated triumphantly over the Blue and Gold in four out of seven games. Two years ago the teams battled in a sea of mud to a 3-3 tie, so that California has won but three rugby contests from Stanford in eight years, those coming in succession in 1909, 1910 and 1911. Last year, at Palo Alto, the Cardinal won 13 to 3, upsetting the predictions of experts, who figured California to have the best team.

This year the "dope" all favors the Stanford team, which has the same marvelous back field which triumphed last year and an improved set of forwards, including the All-Black recruit, Jim Wylie.

But test is best
And "dope" non est.

Meaning thereby that there is no such thing as trying to predict by means of past performances what will happen when two teams of husky students hook up in a struggle such as is scheduled for today. The odds favor Stanford to win today, but then they also favored the Philadelphia Athletics to win the world's championship, and every one knows what happened back in Boston.

California adherents are hoping that Coach Jimmy Schaeffer's fifteen blue-jerseyed players will emulate the feat of the Boston Braves, and, so to speak, "play over their heads," sweeping the too-confident Stanford team off its feet. Football coaches will tell you that it's a great advantage to be able to send a team on to the field that feels it has everything to win and very little to lose. The team which public opinion believes has the edge on its opponents sometimes makes the dangerous mistake of playing a defensive game, while the team which feels that the odds are against it nearly always plays with a desperation which not infrequently breaks through all barriers and catches the enemy off stride.

California, slow to show any form this season and handicapped with much new material, has shown a brilliant forward attack which may prove the big sensation of the day. In the game against Santa Clara and subsequently against the alumni Schaef-

(Continued on Page 3, Col. 4)

LINER SAVES 800 FROM WARSHIP

The destruction of the Audacious is the most serious single loss sustained by the British navy since the opening of hostilities. Only a few British warships outrank her in size and fighting equipment. The Audacious had a displacement of 24,000 tons and was 596 feet in length. Her armament consisted of ten 13.5-inch guns, sixteen 4-inch guns, four three-pounders, with three twenty-one-inch torpedo tubes. In her trials she developed a speed of 22.4 knots an hour, being slightly faster under trial than the other vessels of her class.

By Associated Press.

NEW YORK, Nov. 14.—Rumors of disaster to the British super-dreadnought Audacious, which have persisted ever since the White Star liner Olympic, diverted from her course, arrived at Lough Swilly on October 29th, are confirmed in mail advices received today by the Associated Press from a point in Ireland.

After a career of less than two years the Audacious, third in tonnage and armament of his majesty's warships, lies at the bottom of the ocean off the north coast of Ireland. She was hit by a torpedo or disabled by a mine October 27. With the possible exception of one or two men, the whole crew of 800 officers and men was rescued by small boats by the Olympic.

The rescue was made in a rough sea through brilliant and daring seamanship on the part of the White Star crew.

The battleship's cry for assistance was caught by the wireless operator of the Olympic, which was only about ten miles distant. The steamer rushed forward at full speed. Volunteers were called for and double the number necessary to man the life-boats responded. The crippled battleship was reached in a few minutes after 6 o'clock and before noon all but 100 of her men had been transferred.

By that time the battleship had a decided list at the stern, where just below

(Continued on Page 2, Col. 4)

Prince Sagan and Count Boni Are at the Front

By Associated Press.

PARIS, Nov. 14.—Among the prominent persons serving on the front are Count Boni de Castellane, who is acting as an interpreter, and his brother, Count Jean de Castellane, who is a lieutenant aviator. Prince Sagan and Prince Murat are attached to the motor transport service.

About twenty deputies are with their regiments on the firing line. Two deputies, Pierre Goujon and Paul Proust, have been killed in action, and one Senator, Emil Reymond, has met a similar fate.

Egyptians in Fight With British Soldiers

By Associated Press.

BERLIN, Nov. 14, by wireless delayed.—Reports reaching Berlin from Milan, Italy, set forth that in Egypt fighting already has occurred near the Suez canal. This information was given to the press today from official quarters.

Four wagon loads of English wounded have arrived at Cairo. The men were hurt in the fighting between Suez and Ismailia.

There was a mutiny of the native troops and many well-known Egyptians have been arrested.

Duke of Cumberland Is Demented by War

LONDON, Nov. 14.—The Copenhagen correspondent of the Standard sends the following: "Prince Ernest August (the Duke of Cumberland), father of the Duke of Brunswick, who is Emperor William's son-in-law, has been discovered wandering about in a demented condition. He had been missing for several weeks, and it is said that the war has affected his brain. It is understood he is now in an asylum.

Neutrality Regulations on Canal Supplemented

WASHINGTON, Nov. 14.—President Wilson issued today a proclamation to supplement the existing regulations for preservation of neutrality in Panama Canal zone during the European war.

ARTILLERY DUELS ON WESTERN FRONT

ATTACKS OF GERMANS WEAKEN

Report of Reoccupation of Dixmude by Allies Is Unconfirmed.

By Associated Press.

LONDON, Nov. 14, 10:25 a. m.—Both official and unofficial reports concerning the situation in Flanders agree that the force of the German assaults on the allies' lines has lessened and the feeling is growing in England that the coveted base for an invasion of England never will be gained by the Germans.

A Paris official statement declares that from the sea to the river Lys the German action has been less keen, that the allies have assumed the offensive along some parts of the front and are making progress south of Bixschoote and have retaken a hamlet east of Ypres. Artillery duels continue along the rest of the line.

Dixmude has been reported as re-occupied by the allies, but this lacks confirmation. As the allied armies have resumed the offensive at certain points, however, there is reason to believe that this town may again be the center of savage fighting.

On the eastern battleground the Russians continue to advance. Vienna admits officially that they have occupied Tarnow, Jasto and Krasno in Galicia. Residents are fleeing into East Silesia.

OCCUPY JOHANNISBURG.

The occupation of Johannisburg, in East Prussia, is regarded here as being of great strategic value to the Russians. The Germans are reported as having taken the guns from Cracow to Ophelon, in Silesia, fifty miles southeast of Breslau, and to have left the defense of the Cracow fortress entirely to the Austrian garrison.

In the opinion of British observers the city of Danzig, on the coast of West Prussia, looms large as a Russian objective and dispatches reaching here from Petrograd convey the belief of the Russian authorities that even the resumption of the German offensive against Russian Poland will not cause a diversion.

The usual absolutely contradictory reports come from the scene of the Russo-Turkish battle front. The Russians report steady progress over the old battlegrounds of 1876, while the Turks claim that the Russian armies have been pushed back across the border with heavy losses.

ADMIT RUSSIAN SUCCESSES.

From the headquarters of the Teutonic armies come conservative statements of the activities of their armies. Vienna admits certain Russian successes which means that the Slav power again is in possession of the great oil fields of Galicia, but another report from Austrian headquarters claims continued success against the Balkan enemy in the campaign to force the Servians behind their own orders.

Berlin reports progress on the western front, accompanied by the repulse of every attempted advance by the allies. German military experts, commenting on the fact that the prisoners taken at Nieuport were French, claim this is proof that the Belgians have been so cut to pieces that it has become necessary for the French to take their places. They believe also that the taking of prisoners on the Ypres front indicates that the energy of the allies is flagging.

One of these military writers does not conceal the anxiety caused by the Russian advance, but sets down his belief that the German frontier has not yet been crossed.

The only naval news of importance is the announcement that the submarie menace off Dover has been relieved by the dragging of chains along the bottom of the channel. This procedure is believed to have destroyed German submarines, which for weeks have been successful in eluding the British guard ships.

WIDE BATTLE FRONTS.

LONDON, Nov. 14, 2:30 p. m.—The slackening of the Teutonic offensive in the west as noted in yesterday's official reports from the allies' headquarters is regarded here as due to the fact that Germany is obliged to maintain battle fronts so far apart as East Prussia and the North Sea.

Huge bodies of German troops have been alternately thrown across the intervening thousand miles to counter anything in the nature of a positive success gained at either end, and Germany's commanding superiority in numbers in the earlier stages of the war made progress of her forces easy and effective.

Military observers here, however, take the view that Russia on one side and the armies of three nations on the other side, now having had time in which to mobilize their forces more fully, the effectiveness of this process of shifting large bodies from one theater to the other is no longer so pronounced and that any thinning of the German line on either side must mean hereafter at least a temporary assumption of the defensive on the part of the Germans and the resumption of the offensive by the allies.

For the moment Berlin, according to English opinion, appears to regard the Russian menace as of paramount importance.

The allies, however, are finding the German defensive as stubborn and difficult to penetrate as the Germans find the French and British lines during the recent deadly but futile efforts around Ypres.

WEATHER IMPEDES ATTACKS.

BERLIN, Nov. 14 (by wireless to London, 2:23 p. m.—Military headquarters today gave out an official announcement as follows:

"The fighting in Western Flanders continues. Our attacks during the past few days have been impeded by the rain and stormy weather and are therefore proceeding slowly. South of Ypres we have taken 700 prisoners.

"The British attacks to the west of Lille have been repulsed.

"At Berry-A-Bac we compelled the French to evacuate a commanding position.

"Our attack in the forest of Argonne has made good progress. Here the French again suffered heavy losses, leaving more than 150 prisoners in our hands.

"The fighting continues in East Prussia and at Stallupoenen we took 500 Russian prisoners. No decision yet has been reached at Soldau.

"In the district of Vlaclaweca, Russian army corps has been repulsed and 1500 prisoners and twelve machine guns fell into our hands."

ATTACK ON BRIDGE FAILS.

By Associated Press.

PARIS, Nov. 14, 2:47 p. m.—The French official communication issued this afternoon says:

"The Belgians, in Germany, [illegible] which enabled them to [illegible]

against the head of the bridge at Nieuport resulted in failure and various offensive omvements on the part of the enemy in the region to the east and to the southeast of Ypres have been checked.

"In the environs of Bixschoote we have progressed one kilometer toward the east. Between the canal of La Bassee and Arrase our troops have made minor progress.

"In the region of Lassigny and in the vicinity of the Aisne, as far as Berry-Au-Bac, the Germans have attacked but without success.

"In the Argonne fighting has recommenced with greater spirit. The enemy endeavored, but in vain, to recapture Fort de Paris and St. Hubert. Particularly in the vicinity of Verdun several partial offensive movements on the part of the enemy were checked by the fire of our artillery before the forward movement of the enemy's infantry could be undertaken.

"In the Woevre district and in Lorraine, where bad weather prevails, there is nothing to report."

ALLIES REINFORCED.

By Associated Press.

LONDON, Nov. 14, 7:39 a. m.—Telegraphing from the Belgian frontier the correspondent of the Express sends the following in regard to the fighting at Dixmude:

"Heavy reinforcements have been brought up before Dixmude by the allies, who have resumed the offensive with great vigor and there is every indication of an early reoccupation of the town by them.

"Fresh German entrenchments are being dug for the purpose of holding the town. The roads behind the town are filled with advancing ammunition trains.

"During attacks Thursday by the French the Germans placed large mitrailleuse in the towers of the railway station, which enabled them to command the southern approaches of the town and beat back successive bodies of infantry which had succeeded in reaching the suburbs."

An Amsterdam dispatch to Reuter's Telegram Company says:

"According to the Telegraaf's Sluis correspondent the Germans, after the occupation of Dixmude, tried unsuccessfully to cross the Yser.

"Patrols of the allies are reconnoitering close to Ostend. Measures for the defense from the coast continues. The bridges between the Schupdone and Leopold canals must be evacuated as the Germans intended to blow up the so-called siphon under the Bruges-Sluis canal, which would cause an inundation.

"A proclamation posted in Bruges prohibits the soldiers from quartering on citizens.

"Bombs dropped Tuesday by airmen of the allies set fire to the benzine tanks at Bruges."

REPORT 6000 BELGIANS DIE.

By Associated Press.

AMSTERDAM, via London, Nov. 14.—According to the Telegraaf, the Germans took very few prisoners at Dixmude. Lombaertzyde is still in the possession of the allies, whose patrols have approached Ostend. The Berlin Lokal Anzeiger, a copy of which has been received here, estimates the Belgian losses in Wednesday's fighting at 6000 men killed and 8000 wounded. The newspaper says the Belgians fought with the utmost desperation.

Foley's Honey and Tar Compound for Croup.

Croup scares you. The loud hoarse croupy cough, choking and gasping for breath, labored breathing, call for immediate relief. The very first doses of Foley's Honey and Tar Compound will master the croup. It cuts the thick mucus, clears away the phlegm and opens up and eases the air passages. Harold Berg, Mass. Mich., writes: "We give Foley's Honey and Tar to our children for croup and it always acts quickly." Every user

SANTA CLAUS SHIP SAILS; GIFTS FOR WAR SUFFERERS

NEW YORK, Nov. 14.—With more than 1200 tons of Christmas gifts from the people of America, the naval collier *Jason*, a Santa Claus ship, sailed today for Europe. A message of Godspeed from President Wilson was received by Lieutenant-Commander C. F. Courtney, U. S. N., shortly before sailing time. The docks as the ship sailed were black with thousands of school children.

The gifts the ship carried were gathered from every state of the Union. They include everything, from toys and dolls to clothing and food. So heavy was the rain of presents that a force of ninety soldiers and sixty sailors from the navy yard was required to classify and repack them so that an equal distribution might be made in the several countries for which they were intended.

The cargo contained the following items: Fourteen carloads of children's clothing, five carloads of women's clothing, one carload of men's clothing, five carloads of toys and fifty-seven carloads of miscellaneous presents, foodstuffs, boots, shoes, etc., a total of eighty-two carloads.

The ship will call first at Falmouth, where the gifts intended for England, France and Belgium will be discharged; then she will proceed to Rotterdam, where gifts for Holland and Germany will be discharged. At a later date another consignment will go forward for the people of Russia and Poland.

GERMANS AND ALLIES BATTLE TO GAIN DYKES

By Associated Press.

AMSTERDAM, Nov. 14, 4:30 a. m.—The correspondent of the newspaper Tijd says that the Dixmude fight on Tuesday was a fight for the dykes, and that whoever was master of the dykes was master of the ground.

"Machine gun fire had the advantage," the correspondent continues, "as heavy guns were useless on the morass. The Germans very cleverly surmounted in some places the difficulties offered by the inundated land.

"The contending forces literally fought in water. It was a man-to-man struggle and one of great wretchedness. Some of the soldiers were exhausted with cold and their wet clothes stuck to their bodies and greatly impeded their movements.

"The allies' middle line which occupied Dixmude, was obliged to yield, but Dixmude was not wholly occupied by the Germans, as the allies retained the outer districts.

"The Belgian regiments made seven bayonet attacks in one night between Nieuport and Dixmude. The total of Belgian losses in killed and wounded is estimated at 10,000."

RUSSIAN COLUMNS ADVANCE.

By Associated Press.

LONDON, Nov. 14.—The correspondent of the Morning Post at Petrograd comments on the fact that Russia, although occupied in operations against Austria and Germany, was so well prepared to fight Turkey that an army of invasion was set immediately in motion and that Russian columns already are advancing upon the key of the position, Erzerum, from three different quarters. He continues:

"Successful attacks have brought them upon a practically open road to Erzerum, but they have to meet still a most formidable obstacle—namely, the Deir-Boyun range of heights, which were the scene of some of Russia's hardest and most thankless fighting in the war of 1876. Every inch of the difficult country, however, is well-known to the Russian commanders.

"Another big battle is developing on the Polish frontier, the Germans having drawn forces from the East Prussian front for these operations. The German object in turning back from its retreat and again advancing on Poland is plainly an attempt to relieve the pressure on East Prussia. The failure of such diversion, however, is a foregone conclusion."

QUEEN MARY THANKS FOR SOCKS FROM AMERICA

By Associated Press.

LONDON, Nov. 14.—Americans have been liberal in response to Queen Mary's appeal for 300,000 pairs of socks and belts for the soldiers at the front. Through Lady Arthur Paget, who is prominent in the work in relief of the soldiers, the need of a fund for the supply of those articles was brought especially to the attention of American women.

In discussing today the response to this appeal Lady Paget said:

"The generosity of my countrywomen and countrymen is most gratifying. Every day I receive parcels from all parts of America. Already 15,000 pairs of socks have been sent to me, many accompanied by touching letters from women, children and shop girls. Some say there is nothing they could spare except an hour daily knitting, but that they gladly yielded their leisure time to help the men in the trenches.

"Many business houses also sent socks. The gifts are forwarded immediately to the man at the front with the explanation that they are from American friends. The soldiers are duly grateful for the gifts."

Lady Paget has received the following letter from Queen Mary:

"Buckingham Palace, Nov. 14.

"Dear Lady Paget—The Queen is much touched at the very large number of socks, belts and shirts being made and sent to you for our troops by friends and well wishers in the United States. Can you find some opportunity of expressing to them her majesty's very grateful thanks for this practical mark of sympathy.

"The things will be of the greatest use. It is with real pleasure and gratification that Her Majesty accepts them and hopes that your friends will continue their gifts through you. Believe me,

Yours truly,

"MARY TRENFUSIS,

"Lady in Waiting."

FRENCH LOSING ENERGY, GERMAN EXPERT WRITES

By Associated Press.

BERLIN, Nov. 13, via The Hague and London, Nov. 14.—Today's news from the western war theater increased public confidence that the Germans are making satisfactory progress there.

Major Moraht, military critic for the Tageblatt, referring to the fact that the prisoners taken at Nieuport, Belgium, yesterday, were French, says he regards this as proof that the recent defeats of the Belgiums have so thinned their ranks that the exhausted survivors had to be replaced by French soldiers. He says further that the losses in prisoners at Ypres indicate that the enemy's energy is flagging. The French attempts to break down the German line at Soissons show, in the critic's opinion, that they believe the Germans have weakened their lines there in order to shift reinforcements to the northwest, but this is an error.

Major Moraht expresses the belief that the present fighting in East Prussia involves no danger of a new Russian invasion there. Nevertheless, it is clear that the Russian advance south of the Vistula, especially in the vicinity of Kalisz, has caused considerable anxiety. While it is not known publicly how far the Russians have advanced, it is not believed that the German frontier has been crossed anywhere as yet.

Foreign reports that towns of Pleschen and Posen have been occupied for five days are discredited here. Nevertheless the inspired press is trying to allay public anxiety by giving assurances that there is not the slightest danger and even intimating that General von Hindenberg soon will turn the tables on the Russians.

NEW WARSHIP OF ENGLAND LOST

(Continued From Page 1)

the waterline she had received her wound. Two of her engines were unharmed, but the one aft was put out of commission.

After taking off all the officers and crew who would leave the ship, Captain Haddock of the Olympic turned his attention to an attempt to save the warship. A cable was given her, but it snapped as it tightened. Meantime the bulkheads began to give way and it was soon apparent that it would be impossible to tow the ship or keep her afloat. The cruiser Liverpool and several other warships had come up and stood by. Later in the afternoon it was decided to abandon the Audacious and the officials and men who had remained on board and the Audacious plunged stern first and in a moment had disappeared.

The explosion just before the Audacious sank is supposed to have been caused by shells set loose by the listing of the battleship. A bit of armor plate, torn from the sinking ship, struck the deck of the Liverpool, cutting the legs from under a gunner, who died in a short time.

OLYMPIC WARNED OF MINES.

The Audacious met her fate twenty-five miles off the Irish coast, which the Olympic was skirting. The Olympic sailed from New York for Glasgow on October 21. She had been warned that there were German mines off Tory island, and fear of these mines was the official explanation when she unexpectedly put into Lough Swilly. The Olympic's passengers saw the mighty warrior sink. Then their ship turned her prow toward Lough Swilly. Small craft cleared the route to make sure it was free of mines. From October 27 to November 2 the Olympic lay at Lough Swilly. Charles M. Schwab was the only passenger who left the Olympic before it docked at Belfast on November 2.

Even officers of the White Star line were not permitted to board the Olympic at Lough Swilly, and all supplies were taken aboard by men of the navy. After the steamer entered Belfast harbor one of the waiters on board was arrested, charged with being a spy.

RESERVISTS ON LINER.

The Olympic carried about 300 passengers. Nearly 100 of these were English reservists. All passengers other than British were denied passage from Belfast to Liverpool, and were compelled to go to Dublin, which is an open port, to take boats for England. Secrecy regarding the loss of the Audacious was enjoined upon the crew and passengers of the Olympic, who were urged to refrain from discussing the tragedy, pending a complete investigation. The crew of the Audacious was removed from the liner as soon as warships for the purpose were available.

"The crew of the Olympic was magnificent," said one of the passengers. "A warship's crew could not have acted with greater courage and precision. Everything was in readiness for launching the boats as soon as the Olympic was within reach of the Audacious."

Many of the passengers expressed the belief that the sinking of the Audacious possibly saved the Olympic, which might otherwise have entered the mine field. Others held to the theory that a submarine torpedoed the warship, basing their opinion on the fact that she was wounded astern rather than forward, which would more likely be the case if she had come in contact with submerged explosives.

Turks Claim Defeat of Russian Force

By Associated Press.

BERLIN, Nov. 14 (By wireless).—An official Turkish communication received in Berlin and given out to the press, describes the final defeat of a Russian force, consisting of an entire army corps on the Caucasian border. This engagement occurred November 12. The Turkish report says that the forces of the enemy were so shattered that they were unable to offer any further resistance.

WOMEN'S ALLIANCE BAZAAR.

The Women's Alliance of the First Unitarian church is arranging to hold a bazaar on Friday and Saturday, November 20 and 21. The proceeds will go into the church fund and all sorts of Christmas gifts, as well as homemade pies, cakes, candy and other delicacies will be for sale in the booths. The bazaar will be held in the Starr King Hall, Fourteenth and Castro streets.

FLORISTS TO MEET.

The Alameda Floral Society will meet in the auditorium of the Chamber of Commerce next Monday evening, with George L. Meeker in the chair. A lecture will be given by F. G. Cumberson. It has been announced that the subject will be "Sweet Peas."

Starvation Holds Belgian Towns in Thrall and Terror

By Associated Press.

LONDON, Nov. 14, 11:35 a. m.—Captain T. F. Lucey, who has been active in the distribution of American relief in Belgium, has sent a message to the headquarters of the American relief committee in London saying that the supplies so far available are entirely insufficient to meet the immediate and urgent needs of the Belgian people and requesting further assistance.

The American consul at Antwerp has written a letter to Henry Van Dyke, the American minister at The Hague, in which he described the situation as follows:

"It seems that Belgium will have to face the danger of famine much earlier than any of us thought it would. I have been called upon by the mayor of St. Nicholas imploring me to hasten, if possible, such help as the American people could and would render, as they had over 20,000 people without bread and without work in this little town and no means of providing for them."

GERMANS USE POLAND WELL

By Associated Press.

THE HAGUE, Netherlands, Nov. 14, via London, 12:02 p. m.—As soon as the Russians re-occupied Lodz, in Russian Poland, according to information reaching The Hague today from neutral observers, the civil administration, which had been inaugurated by the Germans in co-operation with Polish officials and which was maintained as long as the German forces were in possession, gave way to strict Russian military rule and the old order of things returned.

The Germans, while in Lodz, behaved admirably. They supported tens of thousands of people who were left without employment when the failure of the coal supply made it necessary to close the local cotton mills. The German authorities tried to provide coal themselves, and they even supplied the people with fuel for domestic use free of charge. For the first time in its history Lodz was thoroughly clean. The Hebrew residents were permitted a greater degree of freedom than under the Russian administration.

The Germans in this work were assisted by bands of the Polish legions, the members of which, not believing the recent promises of Emperor Nicholas, seemed inclined to throw their future with the Germans.

Today Lodz and the surrounding governments of Radom and Lublin, which have been largely devastated by the war, now face a winter of starvation.

CAPTURE HOWITZERS.

PETROGRAD, Nov. 14.—The general staff of the Russian army has given out an official announcement as follows:

"In East Prussia we continue to make progress. We have captured five German howitzers near Soldau. November 13 we forced the Germans to retire from Bypin. Between the Vistula and the Werthe we have had encounters with advance detachments of the enemy.

"In the direction of Cracow Russian troops have crossed the river Schreniava. We have occupied Tarnow in Galicia.

"They have been fighting in the region around Kepreykey. There have been no engagements in the Province of Satchorokh, in the valleys of the Bayazid and the Abzchkort or on the coast of the Black Sea."

FIGHT FROM TWO BASES.

LONDON, Nov. 14.—The Petrograd correspondent of the Daily News sends the following comment on the operations on the Russian front:

"That German eastern army will conduct the home defense from two bases. They are organizing their northern forces at Thorn, using the back belt railways to maintain communications with their East Prussian army. The new southern base is Oppeln, on the Oder, fifty miles southeast of Breslau.

"A quantity of guns are being brought to Oppeln from Cracow, and the latter place evidently is to be abandoned to the Austrian garrison.

"In the last stages of the retreat from Poland the Germans covered twenty-five miles daily. Their column which fell back on Kalisz lost 80,000 men, of whom 20,000 were killed."

Coal Barge Menaces Columbia River Ships

MARE ISLAND, Nov. 14.—A wireless message from the North this afternoon reports that a big coal barge has broken loose from the cruiser New Orleans, near the mouth of the Columbia river, and is now adrift on the ocean, a menace to navigation. The cruiser Maryland has been sent from Bremerton in search of the barge. The big barge, valued at $15,000, was being towed from Bremerton to San Francisco.

High Street Bridge Threatened by Fire

A fire, starting in the gasoline tank of the launch Princess, today demolished the boat and threatened the High street bridge. The blaze was discovered by Bridge Tender Lee Demier, who summoned aid and had the burning vessel towed away from the county property. The boat was launched some three weeks ago. It was anchored on the Cohn property at the time of the fire. An investigation is being made.

Big Caisson From S. F. Reaches Panama Canal

WASHINGTON, Nov. 14.—The huge lock entrance caisson constructed in San Francisco for the Miraflores Lock, Panama Canl, has completed its tedious voyage to the canal entrance, the Canal Record announced today, and is now undergoing repairs at Balboa preparatory to its final test. It required 43 days for the Hercules to haul her southward.

Senator Newlands Winner by 38 Votes

CARSON, Nov., Nov. 14.—Francis G. Newlands, Democrat, was re-elected United States Senator on November 3 over Samuel Platt, Republican, by a plurality of 38 votes, according to the result of the official canvass which was completed today.

ARRESTED MAN MAKES CHARGE OF GAMBLING

Declaring that the row which resulted in his arrest on a charge of disturbing the peace last night was caused by a "crap" game being played for money, Frank Sylvester, a clerk, who had been placed under arrest, today caused the arrest of Robert Miller, a cigar dealer, of Tenth street and Broadway. Sylvester was arrested last night and in court this morning declared that he raised a disturbance following the loss of $7 in the dice game, and Miller's refusal to pay him when he won. He was at once examined by the police, and Patrolman Turcotte later dispatched to place Miller under arrest. The latter was released on $200 bail and will be examined on a gambling charge.

PLAN WHIST.

An informal whist party will be given by the Julia A. Martin Auxiliary, No 50, U. S. W. V., in Benevolence Hall, Fythian Castle, next Thursday eveing, November 19. The tournament is open to the public.

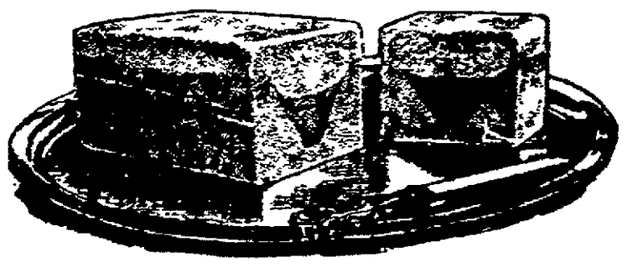

A Tempting Frozen Dessert for Sunday

—For Sunday we've made a delicious Frozen Dessert—a three-flavor brick—that is recommended as one of Lehnhardt's best. A layer each of—

Italian Bisque Ice Cream
Orange Water Ice
Vanilla Ice Cream

A pt. brick at the store 25c — A qt. brick at the store 50c — A qt. brick delivered to your home 80c

Special Candy for Sunday { Cocoanut Cream Loaf—It's Delicious 50c lb.

PALMA CHOCOLATES $1.50 and $3.00 Packages | SANS EGAL CHOCOLATES 80c the pound

Lehnhardt's

Broadway Near 14th — Phone Oaklamd 496

TO MAKE DYESTUFFS.

By Associated Press.

LONDON, Nov. 14.—To devise means for providing the textile trades with supplies of dyestuffs and colors, of which there is now a great shortage, owing to the cessation of imports from Germany, preliminary arrangements were made yesterday for the formation of a company with a large amount of capital to manufacture dyestuffs. Part of the capital will be subscribed by the government. It is planned to acquire important dye producing works.

DRIVE GERMANS OUT.

By Associated Press.

LONDON, Nov. 14.—The Morning Post's correspondent in Belgium says he hears on reliable authority that the Russian commanders, "taught by the harsh experiences of their allies with German spies," have arrived at the conclusion that in their advance along German territory none of the German civil population will be allowed to remain in conquered territory and that all of them must go forward in advance of the Russian army.

Do You Read Your Meter?

Knowing how to read your meter enables you to detect waste and to know exactly what your bill should be.

The heating and longer lighting hours have come.

Let us send you illustrated booklet, "How to Read Your Meter."

Pacific Gas and Electric Company

Oakland Alameda Berkeley

Night and Day Phones.

Hot Water Service

No waiting for the water to heat if you use an AUTOMATIC GAS WATER HEATER. Turn on the faucet and the hot water will flow. Turn off the faucet and you turn off the gas as well as the water. Gas is consumed only while the water is flowing.

See heater on display at your dealers.

Pacific Gas and Electric Company

Oakland Alameda Berkeley

Night and Day Phones.

Carbon Fuel

Made of carbon—98% combustible.

Intense Heat—Little Ash—No Clinkers.

Convenient to handle.

$9.00 Per Ton

Order from your coal-dealer,

Pacific Gas and Electric Company

Oakland Alameda Berkeley

Night and Day Phones.

JUDGE RESENTS BITTER ATTACK

Speaks His Faith in Integrity of Alameda County Grand Jury.

(Continued From Page 1)

on in the city of Oakland, or in the county of Alameda; I mean by that any actual evidence that has come to you that would make such proof?

A. Have you any reason to suppose I have?

Q. Why, I haven't any reason to suppose that you have, but I am simply asking you the question because I think the impression has been created, from newspaper articles, notwithstanding that you did not say, in so many words, such a thing in the newspaper articles, but such an impression seems to have been created and I thought, in fairness to you, you should be asked?

A. Well, Mr. District Attorney, I don't think that it is fairness to me, at all, that is guiding you.

Q. Now, Mr. Heney——

A. I think corruption exists in this city and that it is so obvious to anybody who is at all acquainted with the signs of graft in a city that any man with common sense ought to be able to see it.

FAIR TO HENEY.

Q. Mr. Heney, you say that you don't think my question is fair to you. I want to say to you that you are entirely mistaken in that matter. I discussed with this Grand Jury yesterday afternoon this very matter before you were subpoenaed to come here and I think this Grand Jury can tell you that my desire is to be perfectly fair with you.

A. Let me explain my answer.

Q. Will you answer the question?

A. No, I won't; I will explain my attitude.

Mr. Hynes—I would like to have an answer to that question, Mr. Foreman.

The Foreman—I think, Mr. Heney, that the jury would like to have that question answered, if you have any direct evidence of graft.

Witness—I don't propose to answer that question until I first make my attitude plain to this Grand Jury. In the first place, the District Attorney has brought me here for the purpose of defending himself before the public and making it appear that he has a bona fide intention of running down fraud.

Mr. Hynes—I insist that this witness be compelled to answer the question.

Witness—If he has any such bona fide intention, before I would give any evidence before this Grand Jury, I would want to examine every member of this Grand Jury on his voir dire myself to know whether he is in a position to act upon this evidence. I say this as man who has wide experience in investigating in cities. It would be absurd for me to come here and make a statement with regard to this thing. Mr. District Attorney doesn't think for one minute that I have anything of my own knowledge. I stated positively in that public speech that I did not have anything of my own knowledge.

HENEY SHOWN UP.

Mr. Hynes—Q. As a matter of fact you haven't anything within your own knowledge?

A. No, but I have seen a great deal that convinces me that the graft exists and exists so near your door that you ought to be able to reach it. For instance, there is public gambling going on right here, within three blocks of here, constantly; notorious it is! it is against the law! It is against the law for you to permit it to go on. You went a long distance from here to make a raid. Why don't you make a raid within a few blocks?

Mr. Hynes—I think that's all, gentlemen. That's all, Mr. Heney.

The above was all of the testimony given by Mr. Heney.

This Grand Jury, therefore, desires to report to this honorable court that Mr. Heney admits that he is not in the possession of any evidence that would tend to prove any official corruption, or any grafting, by officials in the city of Oakland, or in the county of Alameda.

Dated this 13th day of November, A. D. 1914.

Respectfully submitted.

(Signed) A. K. P. HARMON,
Foreman of the Grand Jury.

After the report was presented Judge Ogden highly complimented the grand jury, telling them he had confidence in their ability and integrity.

Heney had referred to the grand jury as crooks, saying that he would not trust them, as he did not believe they wanted to do their duty.

ATTACKS GRAND JURY.

After leaving the grand jury room, Francis J. Heney, accompanied by several press agents, adjourned to a room where they could make use of a typewriter, and he dictated the following statement:

"It was perfectly obvious to me that the district attorney had planned in advance to ask me the single question, 'Have you any concrete evidence in your possession?' and then dismiss me.

"The failure of any member of the grand jury to ask me any questions which would give me an opportunity to suggest a line of investigation left me with the strong impression that the grand jury as a body has no desire or intention to investigate along lines that might make it uncomfortable for any men of prominence in the community.

"I already have evidence in my possession of an effort on the part of one of the big banks in Oakland to head off an investigation, and one of the officers of that bank is a member of the grand jury. I also know a few other facts that convince me that the present grand jury is not apt to do anything startling under the leadership of the district attorney.

"The notorious gambling joints to which I referred in my statement before the grand jury are Jack Woolley's club at Eighth and Broadway and the Charros club at Eleventh and Broadway. Crap games are carried on there continuously and notoriously and this could not be done without the protection of the police. Another place is the Mecca saloon, run by Grant Gorman. Captain Bock of the police department can be seen almost any evening hanging out at Woolley's saloon, Twelfth and Broadway, and other peace officers can be seen there in the company of John Lakeman, a notorious bunco man.

ATTACK ON CHIEF.

"Jack Woolley is the confidant of Captain Agnew and Chief Petersen and is constantly down there consulting with them. Woolley and Gorman are close supporters of Mike Kelly and are supposed to have furnished the bail for the men now under indictment for election frauds.

"Subpenas were issued for Woolley and Gorman to appear before the old grand jury before election, but they could not be found until after the grand jury had finally adjourned. I have not heard that they have yet been taken before this new grand jury to explain what they know about that bail.

"That ought to be enough for a starter," commented Heney to the newspaper men who had accompanied him from San Francisco and to whom he dictated all that he could remember of what transpired in the grand jury room, that they might make carbon copies of it for distribution.

John Beckwith, foreman of the recent grand jury, stated today that the published story that he has been in consultation with Francis J. Heney is not true. Mr. Beckwith has not had any conference with Heney.

FACES MURDER CHARGE.

SAN FRANCISCO, Nov. 14.—Frank Lewis, under arrest at Stockton, will probably have to face a murder charge as the result of the death at the Southern Pacific Hospital today of James C. Russell, 30 years old, a railroad brakeman. Russell was standing on the rear platform of a train in the Southern Pacific yards in Stockton, August 22, when he was hit with a brick alleged to have been hurled by Lewis. He has lingered between life and death for nearly three months. It is understood that the missile was intended for another brakeman.

HEIR DEMANDS ACCOUNTING.

L. A. Laurenstein has commenced suit in the Superior Court against H. S. Bridge, F. Lafaix, L. S. Boardman and J. Jegling, executors of the estate of his brother, the late Caroline Laurenstein, to force them to make an accounting of $6136 bequeathed him under the terms of her will.

JUDGE OGDEN RESENTS HENEY'S STATEMENT THAT MEMBERS OF THE GRAND JURY ARE CROOKS

In a statement issued by Francis J. Heney after he left the grand jury yesterday he said: "The grand jury as a body has no desire or intention to investigate along lines that might make it uncomfortable for any men of prominence in the community."

This statement amounts to calling the present grand jurors a band of crooks.

Judge Frank B. Ogden evidently bitterly resented Heney's attack on his grand jury, as is shown by the judge's address to the jury yesterday afternoon.

Following is the statement of Superior Judge Ogden, made upon receiving the report of the grand jury:

Judge Ogden—Gentlemen of the grand jury we will have filed the partial report of the grand jury. I may say, gentlemen of the grand jury, that it does not need evidence for the people of the county of Alameda, that no examination need be made of the personnel of this grand jury in order to ascertain if it be a fair and impartial body. I will say to you that this year the judges of your county made a personal investigation of each and every person within the county of Alameda and gleaned from each one of those persons the necessary names from which a grand jury should be drawn, and there can be no greater scrutiny given to men than the judges of this county gave to those names that were put in the grand jury box, and as I said before, it is needless for me to say that after that scrutiny no examination upon a voir dire or elsewhere or otherwise need to be made of the names that appear upon that grand jury, and I know that if there is any fraud or corruption in the county of Alameda that you are just as anxious to reach out and get the parties who are committing that fraud as the court or district attorney or city attorney of this county. I thank you, gentlemen, and hope you will pursue your investigations with the same diligence that you have in the past few days. If there is anything the court can do to aid you in your labors I am sure that it will be done gladly and willingly, for the fair fame and reputation of the county of Alameda. I thank you, gentlemen.

PERSONNEL OF HARMON GRAND JURY.

Harmon, A. K. P. (foreman), 2823 East Fourteenth street; president Derby Estate Company.
Compertz, Walter (secretary), 2619 Parker street, Berkeley; furniture dealer.
Adams, George, Sr., 1460 Alice street, Oakland; soda water manufacturer.
Albee, M. P. W., 2419 Ward street, Berkeley; real estate.
Baker, J. E., 2507 Central avenue, Alameda; president Alameda Nat. Bank.
Carr, J. M., 1903 Fruitvale avenue; vice-president Citizens' Bank.
Clark, A. V., 700 Paru street, Alameda; N. Clark & Sons, pottery.
Ellis, P. A., Niles; furniture dealer.
Foy, John M., 1728 Arch street, Berkeley; real estate.
Hill, J. A., 427 Twelfth street, Oakland; tea and coffee.
Irwin, H. D., 1623 Alcatraz avenue; real estate.
Lavenson, A. S., 657 Walsworth avenue; dry goods merchant.
Paul, Joseph J., 2321 East Twenty-ninth street; retired.
Pearce, Webb N., 2967 Broadway; Oakland Enquirer.
Poirier, A. F., 6149 Shattuck avenue; realty broker.
Pronzini, E., Livermore; baker.
Redington, C. H., 468 Perkins street, Oakland; retired.
Rosenthal, Henry, 2829 Van Buren street, Alameda; merchant.
Winton, F. C., Hayward; orchardist.

This is probably one of the most representative grand juries ever impaneled in Alameda county.

JUDGE G. SMITH PASSES BEYOND

San Leandro's Oldest Resident Succumbs to Pneumonia; Honorable Career.

SAN LEANDRO, Nov. 14.—Judge George Smith, the oldest resident in this part of Alameda county and at one time one of its best known public officials, died suddenly this morning in the St. Francisco hospital, San Francisco. He contracted pneumonia, which was aggravated by a fall in which he incurred painful injuries some time ago, and was taken to the hospital about a week ago. His condition did not improve, however, and although his end was sudden, it was not altogether unexpected.

Judge Smith was 92 years of age and was by a good number of years the oldest resident in this city where he had resided for forty-five years. He was well known in the bay cities and during his term of office here about twenty years ago gained a reputation for his legal knowledge and fair judgment.

Although he had lived in retirement for a number of years he was a prominent figure in San Leandro and was keenly interested in the growth of the community.

He was a native of New York state and came west in 1861. After spending several years in Nevada Judge Smith settled in San Leandro. His wife died many years ago. Decedent was uncle of Dr. Z. E. Putnam of San Francisco, Miss Stella Fenner of San Francisco, Berg Fenner of Richmond and Mrs. L. C. Best of San Leandro.

Funeral services will be held Monday afternoon from his late residence on Davis street; interment will be in San Lorenzo cemetery.

Pioneer Californian Hangs Self in East

WATSEKA, Ill., Nov. 14.—Martin Burnham, the "forty-niner" and one of the last of the society of California pioneer, hanged himself at his home here today. He was 90 years old.

MOTORBOAT ARRIVES.

SAN FRANCISCO, Nov. 14.—A Swedish motorboat Malakka arrived here this morning from Copenhagen. This is the third of a fleet of motorboats to reach this port. The vessel carried a large cargo of imports and will load California products for the return voyage. Interesting experiments are being conducted in perfecting the engines with which motorboats are equipped and it is possible that they will soon be placed in more general use.

MANUFACTURERS AID.

A manufacturers' committee of five delegates has been chosen to co-operate with the Belgian relief committee, and Secretary Jones of the manufacturers' committee of the Oakland Chamber of Commerce and Commercial Club consolidated has announced that the executive comittee will be composed of M. L. Hadley, T. H. Fallon, A. W. Black, H. Gould and William Rutherford.

CHANGE OF TIME.

Effective Monday, November 16th, NORTHWESTERN PACIFIC will put in its winter time card on Southern Division. Willits train will leave 7:15 instead of 7:45 a. m.; Glen Ellen train, 7:45 a. m.; Russian river train, 8:15 a. m.; Cazadero train, 8:45 a. m. Extra Sunday trains leaving for Glen Ellen, Russian river and Point Reyes withdrawn.—Advt.

25,000 SEE BIG UNIVERSITIES PLAY

California Field Riot of Color When Rugby Teams Meet.

(Continued From Page 1)

fer's "Bears" astounded even their admirers by the irresistible machine which the forwards had developed under Captain McKim.

"QUAD" SPIRIT.

The past week has shown no diminution of this winning streak. On the contrary, the enthusiasm and concerted brilliancy has apparently increased and may reach a climax this afternoon.

On the other hand, Stanford, usually a slow starter, has displayed better form in the early month of the season than has been shown in the last two weeks, and there is great danger of Coach Brown's men being a trifle stale.

Special trains pulled out of San Jose today, traveling by way of Palo Alto and the peninsula, and each train brought thousands of Stanford supporters. Coach Brown and his men came up in a private car, to which a diner had been attached. The men eat heartily under the watchful eyes of coach and trainer. They were met at the Third and Townsend depot with automobiles and escorted across the bay via the creek route, proceeding at once to their temporary quarters at the University.

Indications point to the biggest crowd that has ever seen a football game in the history of California. Though the increased bleacher space will permit the seating of over 17,000 people every seat was eagerly purchased a week ago, and twice that number of people would be in attendance were there the accommodations. Special police, student ushers and ticket takers have been carefully drilled in the task of handling the crowd, and it is not believed there will be any serious difficulty.

The gates to the field will be opened at 12 o'clock.

Western Colleges in Contests for Championship Title

CHICAGO, Nov. 14.—Western champion honors were the prizes for which elevens in the Western Conference and Mission Valley race were to battle today.

The Chicago-Illinois contest at Urbana and the game between Minnesota and Minneapolis at Minneapolis, which will have an important bearing on the "Big Nine" championship, overshadowed other games on the western state, although two intersectional contests were on the schedule. Michigan meets Cornell at Ann Arbor and the Carlisle Indians will take on Notre Dame in the Chicago American League Baseball Park. The game between Kansas and Nebraska at Lincoln was the chief contest of the Missouri Valley championship race.

Chicago's title as football champions of the western conference was at stake in its game with Illinois. Neither team has been defeated this season.

Some of the other games scheduled for the west:

Ames vs. Iowa at Ames.
Oberlin vs. Ohio at Columbus.
Washington vs. Missouri at Columbia.
Purdue vs. Northwestern at Evanston.
University of Colorado vs. Colorado School of Mines at Denver.
Denver University vs. Colorado College at Colorado Springs.
Colorado Aggies vs. Utah Aggies at Logan, Utah.

Eastern Games

CAMBRIDGE, Nov. 14.—Harvard 9; Brown 0.

PHILADELPHIA, Nov. 14.—Pennsylvania Freshmen 13; Syracuse Freshmen 0.

PHILADELPHIA, Nov. 14.—Dartmouth 41, Pennsylvania 0.

WEST POINT—Army 28, Maine 0.

Varsity Soccer Game Is Stanford Victory

Stanford Soccer eleven in their annual game with California today defeated the University of California team by a score of 2 to 0.

In the first half Stanford team scored by a rush by Shaw. California made several shots, but failed to land.

At the opening of the second half California improved in the forward work, Kellas doing some clever shooting, but failed in scoring. Shaw of Stanford afterward put a hard shot into goal which Schafer of California saved by some clever work.

Just before the final few minutes of play Higgins of Stanford put in a low shot, Schafer failing to meet it. Line-up:

Stanford—Ring, goal; J. Adams, right fullback; Dutton, right halfback; Vanderburg, center half; Cass, left half; S. Adams, right forward; Kyle, inside right; Shaw, center half; Higgins, inside; Rogers, left outside forward.

California—Wiggoney, right fullback; Schafer, goal; Cook, left fullback; Webster, right half; Miller, center half; Harding, left half; McKinlay, right forward; Mayor, inside right; Stewart, center forward; Kellas, left inside forward; Sievers, outside forward.

FIVE GERMANS KILLED IN TURKISH REVOLT

PETROGRAD, Nov. 14.—A dispatch from Bucharest says there has been a revolt of the Constantinople and Adrianople garrisons.

Five German officers were killed by a bomb in the palace of Enver Pasha, Minister of War. Enver Pasha himself was unhurt.

A letter was found, which declared that the bomb was meant for the man who sold Turkey to Germany.

TURKISH SEARCH OF EMBASSIES PROTESTED

By Associated Press.

LONDON, Nov. 14.—The Daily Telegraph's Athens correspondent says: "The American and Italian ambassadors at Constantinople have vigorously protested against the action of the Turkish authorities, who broke into and searched the British, French and Russian embassies."

PANIC IN SILESIA.

By Associated Press.

LONDON, Nov. 14.—The Copenhagen correspondent of the Daily Mail sends the following under date of Thursday: "I learn from Berlin that a general panic prevails in Eastern Silesia. Civilians, with all their valuables, continue to flee in great numbers to Berlin, Dresden and other cities. The general in command at Dresden has issued an urgent warning, especially to women, against spreading rumors, which seem already to have caused considerable excitement and damage."

IT IS THE TASTE, THE FLAVOR OF

Registered U. S. Pat. Office

BAKER'S COCOA

That Makes It Deservedly Popular

An absolutely pure, delicious and wholesome food beverage, produced by a scientific blending of high-grade cocoa beans, subjected to a perfect mechanical process of manufacture.

Get the genuine, made only by

WALTER BAKER & CO. LIMITED
Established 1780 DORCHESTER, MASSACHUSETTS

YALE CONQUERS OLD PRINCETON

Brilliant Play Fails to Carry Tigers Over Heavy Eli Lead.

PRINCETON, N. Y., Nov. 14.—Yale won the annual contest with her old rival Princeton today. Score: Yale 19, Princeton 14.

A wonderful rally by Princeton in the two last periods netted her score.

First period: Yale won the toss and kicked off to Princeton's 35-yard line. Three exchanges of punts followed then, with Yale holding the ball on its own 45-yard mark, a penalty of 15 yards put the blue within striking distance. Princeton was given the ball on its 40-yard mark, but another punt was force. Wilson made a yard through tackle and on the next play made a lateral pass to Legore, who ran well to the right along Princeton's 37-yard line, then forward passed to Ainsworth, who raced down the side line and scored a touch down. Legore missed goal. Score: Yale 6, Princeton 0. The period ended with the ball on Princeton's 27-yard line.

Second period: Knowles and Ainsworth began the quarter by making first down. A lateral pass and a forward pass failed and Princeton took the oval. On the second down Princeton tried a forward pass but lost the ball on the visitor's 25-yard mark. Ray Hill went in for Lamberton and Dickerman for Tibbetts. Dickerman stopped Wilson but on the next play Legore shot a foreward pass across the line to Brann for Yale's second touchdown. Legore kicked goal. Score: Yale 13, Princeton 0. Legore caught the kick off and ran back 20 yards, the half ending as he was tackled.

Third period: When the second half started Lamberton returned to the game and Ray Hill took Brown's place. Boland went in for Trenkman and Scoville for Knowles. Boland was off side on the kick off and Princeton was set back five yards. Legore gained 35 yards in four exchanges of punts. From Yale's 47-yard line a forward pass, Ainsworth to Legore to Brann, netted the Blue 40 yards. Brann being downed on the 21-yard mark. The left side of Princeton's line yielded a first down in 3 tries, then Wilson shot past Ballin and Scoville went through a hole between Shenk and McLean for an easy touch down. Legore missed the goal. Score: Yale 19, Princeton 0.

Eberstat went in for Ames. Wilson ran the kick off to his thirty-four-yard line and the Tigers forces a punt. A forward pass by Boland grounded Driggs punted and on the first line up Wilson ran to from Yale's 35-yard line to Princeton's 33-yard line. Yale tried a forward pass which resulted in a touchback. Law replaced Boland and did the kicking for his team, but Legore was superior to him too. Scoville had a chance for a goal from placement from Princeton's 35-yard line, but missed it and the period ended with the ball in Yale's hands on Princeton's 44-yard mark.

Fourth period: Easton went in for Wilson and Guernsey for Legore. On the first play Yale was penalized 15 yards and Guernsey punted to the Tigers' 25-yard mark. Sheldon went in for Talbot; Trask for Brann, Carter for Stillmann and Love for McLean. Princeton then forced a punt, which Dickerman ran back 15 yards. Moore turned Yale's left for 14 yards, Glick hit right tackle for 8 and Dickerman took the ball to Yale's 34-yard mark. Hoeg replaced E. Trenkmann. Moore made 10 yards and Brann and Stillman were rushed back into the game. They could not stop the Princeton rally. Dickerman plunged through to the 15-yard mark. Moore tried Yale's left end, which headed off and dodged back, shaking off several tacklers and scoring a touchdown. Law kicked goal. Score: Yale 19, Princeton 7. Princeton and Yale tied up in soccer today with a score of 1 to 1.

Fourth period: Loughridge went in for Sheldon and Cornell for Ainsworth. Princeton kept up its attack after the kick off. Starting from their 65-yard line Glick, Moore and Dickerman made a first down and 3 more tries took the ball to the center, Dickerman doing the work. Glick turned left end for 5 yards. Then Dickerman made first down in two attempts. Next he broke through Yale's right wing for 9 more. Each side ran in numerous substitutes. Glick made a first down on Yale's 3-yard line and added 6 more through left tackle. The next four plays were Dickerman's and he went two, three, four and seven yards, planting the ball on the four-yard line. Glick went to within a foot of the goal then was pushed over for another touchdown. Law kicked the goal. Score: Yale 19, Princeton 14. The game ended with Princeton holding the ball near the center of the field.

Betting favored Yale. The line-up:

Brann	Left End	Hinkley	
Talbott	Left Tackle	McLean	
Conroy	Left Guard	Shenk	
White	Center	Genert	
Walden	Right Guard	Trenkmann	
Betz	Right Tackle	Ballin	
Stillman	Right End	Shea	
Wilson	Quarter-back	Ames	
Ainsworth	Left Half	Tibbott	
Knowles	Right Half	Glick	
Legore	Full	Driggs	

Periods 15 minutes each; referee, Nathan Tufts of Brown; umpire, Carl Marshall of Harvard; linesman, Fred Burleigh of Exeter; field judge, G. N. Bakart of Dartmouth.

STACHLER CLUB MEETS.

At a regular meeting of the Eugene Stachler Social, Political and Improvement Club held last night, a committee was appointed to take action on necessary improvements in the district. Several letters were received by the club from successful candidates, thanking the club for support.

FOUR ARMED MEN ROB LONE WOMAN

Revolvers and Knives Flashed While Her Purse Is Emptied.

Four men, armed with revolvers and knives, held up and robbed Mrs. Margaret Monroe, 1027 Castro street, when she was on her way home last night. They took her purse, containing $33, and a gold clasp pin.

The holdup occurred shortly after dark last evening at Eleventh street, near Castro. The thugs were in hiding in two doorways, and as Mrs. Monroe passed two stepped out in front of her and two behind. The two in front carried revolvers, and Mrs. Monroe told the police that she believed those behind her were armed with knives. They took her purse and pin and then fled, separating as they ran.

Mrs. Monroe reported the holdup to the police and a search was made in the neighborhood. No trace of the bandits was found.

Charles W. Wilson, Williams, Cal., met a young man in a shooting gallery in Oakland and listened to a sad story of privation, hunger and lack of work. He took pity on the youth and offered him his hospitality at a local rooming house for the night. This morning the young man and $50 had disappeared.

Thieves entered the Grant school last night and stole articles from the desk of Principal H. C. Petray, from the lunch room and from the desks of teachers in the building. Entrance was effected by taking a screen from a window.

Unsuccessful attempts were made by a burglar to force entrance last night to the homes of Mrs. William Johnson, 210 Wayne avenue, and of Mrs. Rose Finnin, 204 Wayne avenue. In both instances he was disturbed while at work and failed to gain entrance. Nothing was taken.

F. Berjondy, 5528 Fremont street, accepted a fictitious check for $18 in payment for a bicycle which he sold to a young man, and placed the check in the hands of the police when he found it was worthless.

John Constantine, 381 Fourth street, reported the theft of a suit of clothes, taken from his room.

CAINE ASKED TO NAME OAKLAND DELEGATION

Joseph E. Caine, managing director of the Oakland Chamber of Commerce and Commercial Club consolidated, has been asked by Mayor Mott to select some persons eligible to serve as delegates to conventions to be held in Washington, D. C., Chicago and Phoenix. Invitations have been received from the directors of these conventions for representation from Oakland. The National Rivers and Harbors Congress will meet in Washington; the American Goods Congress at Chicago and the American Mining Congress at Phoenix.

SEEKS DIVORCE FROM D. M. DUFFY

Defendant is The President of Prison Board and Governor's Law Partner.

SAN FRANCISCO, Nov. 14.—Forecasted by the separation of the couple a year ago, Mrs. Grace R. Duffy, wife of Dennis M. Duffy, president of the Board of Prison Directors, and law partner of Governor Hiram Johnson, filed suit for divorce in the superior court today. This action on the part of Mrs. Duffy was not unexpected. It has long been known that the couple did not agree and at the time they planned to separate Duffy was authority for the statement that his wife was the best woman in the world. "She is a fine woman and a wonderful mother," he explained, "but we have decided that it is better for all concerned that we live apart."

The Duffy's have one child, Grace, 12 years of age, who is at present attending a convent in San Rafael. It was Duffy's desire that she be left in the custody of her mother, but that he have an opportunity to visit her. That there was domestic strife in the household of the prison official prior to their setting up separate establishments on November 5, 1913, Mrs. Duffy has retained Attorney Louis F. Ward, who prepared the complaint specifying the date of the deserting and relating that the couple were married at Battle Mountain, Nev., February 10, 1902.

S. P. to Increase Equipment for 1915

SAN FRANCISCO, Nov. 14.—Anticipating the heavy 1915 travel the Southern Pacific Company made application to the railroad commission today for authority to issue $1,170,000 of equipment trust certificates to be used for purchasing locomotives and passenger coaches. In all the company purposes to add to its equipment 20 passenger locomotives, 10 switching locomotives, 50 steel passenger coaches, 22 electric motor coaches and 2 electric motor combination electric coaches and express cars.

Work on the construction of these cars will be started immediately on the commission's acting favorably on the application. The Southern Pacific expects that its facilities will be taxed to the utmost next year and is anticipating a heavy rush of business during the summer months.

Home of the Chickering Piano.
1443 San Pablo Ave., Oakland

¶ No one is any more privileged to keep a Bank Account with us than you are.

¶ We extend the same services and the same courtesies, alike to all depositors, whether their accounts are large or small. We would like to have you call this bank your bank and you can open an account with as little as you like. One dollar will start you.

4% Interest Paid on Savings

The Oakland Bank of Savings
BROADWAY AT TWELFTH STREET
The Oldest and Largest Bank in Alameda County

WESTERN PACIFIC
"NO. 2"
Scenic Observation Train Eastward
SEEN FROM THE TRAIN IN DAYLIGHT
FEATHER RIVER CANYON
GLISTENING SALT BEDS
GREAT SALT LAKE
SALT LAKE CITY
GRAND RIVER CANYON
EAGLE RIVER CANYON
ROYAL GORGE
PIKES PEAK
Through Sleeping Cars to St. Louis and Chicago
TICKET OFFICES
1326 BROADWAY
Phone Oakland 132
3RD AND WASHINGTON STS.
DENVER & RIO GRANDE R.R. Scenic Line of the World

A Minute With the Missionaries of Korea

PEOPLE WHO REGULARLY ATTEND SOME CHURCH REPRESENT THE BEST TYPE OF CITIZENSHIP.

¶ Here is a dramatic little story, with a moral, for the person who wants to be broad and modern in his viewpoint and sympathies.

¶ Something over a year ago a hundred and twenty-five leading Korean Christians were arrested by the Japanese, and thrust into prison in Seoul. They were tortured repeatedly, in an effort to extort confessions of an alleged conspiracy against the government. The liberty of all, and the lives of many or most, were evidently to be sacrificed. There are some signs that the American missionaries were subsequently to have been driven out of Northern Korea by the Japanese, if the plot succeeded.

¶ In the old days, nobody would have known or cared anything about the case. That sort of thing has been common in the East for ages; and not wholly unknown in the West.

¶ More recently, the conventional procedure would have been for appeals to be made to the civilized governments of American and European people to prevent the outrage. If, as in the present case, there were delicate diplomatic reasons why the Christian governments should not interfere, nothing would be done. What are the lives and liberties of a few score Asiatics when diplomatic issues are at stake?

Now What Really Did Happen?

¶ Within a generation the consciousness of Christendom has become really world-wide. Myriads of American Church members regard these Koreans (let out of heathendom by American missions) as brothers in the one Christian family. This mystic fellowship, therefore, was but strengthened when persecution arose.

¶ ALL UNKNOWN TO THEMSELVES, THOSE KOREANS HAD ENLISTED ON THEIR BEHALF THE MOST POTENT AGENCY OF THE TWENTIETH CENTURY, CHRISTIAN PUBLIC OPINION.

¶ Without governmental aid, and chiefly by using the newspapers as a medium for the expression of international opinion, the interested American Christians eventually forced an open trial of the accused men, and then THE TRIUMPHANT ACQUITTAL OF ALL EXCEPT FIVE!

¶ These five were sentenced to terms of imprisonment, to save Japan's "face."

¶ The attempt to persecute men because of their enlightened religious beliefs has been effectually nullified. Justice and *tolerance have won a stupendous victory, in the eyes of ALL the* world.

¶ Contrast that definite instance of Social Service, of Christian solidarity and of mutual helpfulness, with the vaporings of critics of the Church concerning "the brotherhood of man."

¶ THE MOST PRACTICAL ILLUSTRATION OF WORLD-WIDE HUMAN BROTHERHOOD IS SEEN IN THE CHRISTIAN CHURCH.

¶ Observe how these American Christians did a mighty work on the other side of the earth. The shortest, surest route to an international life—to broad sympathies and wide, modern outlook—is to have a part in the Church's world mission.

¶ Every member of the Church is a sharer in her cosmopolitan character, mission and triumphs.

¶ Broaden your life, by Linking it Up

¶ With the Christian Church.

THE BOY OR GIRL WHO HAS REGULARLY ATTENDED SOME SUNDAY SCHOOL IN CHILDHOOD CAN BE DEPENDED UPON TO LIVE CLEAN, NOBLE LIVES IN LATER YEARS.

BEGIN BY GOING TO SERVICE TOMORROW

CHURCH NOTICES

CONGREGATIONAL

ST. PAUL'S CHURCH, cor. Grand ave. and Montecito; the Rev. Alexander Allen, rector—Holy Communion, 8 a. m.; Sunday-school, 9:45 a. m.; kindergarten, 11 a. m.; morning prayer and sermon at 11 a. m.; vespers and sermon, 4:30 p. m.

FIRST CONGREGATIONAL CHURCH, 12th and Clay sts., Oakland. Rev. Francis J. Van Horn, D.D., Pastor. 9:45 a. m.—Church School. 11 a. m.—Morning worship. Sermon by the pastor, subject: "The Successful Institutional Church." 6:15 p. m.—Young People's meetings. At the evening service the Rev. Tsunashima of the First Congregational Church of Tokio will speak on "The Condition of Christianity in Japan in these Days of World-wide War."

PLYMOUTH CHURCH
(Congregational)
Piedmont and Laurel aves.
Albert W. Palmer, minister.
Mr. Palmer will speak at both services.
Morning—
"GLORY IN IDEALS"
Evening—
"Some Interesting Lessons Taught by the Recent Election"

Beginning this Sunday evening, under the auspices of the Men's League of Plymouth Church, there will be given a series of six Sunday evening discussions on current conditions. Mr. Palmer is to present a consideration of the following topics:
Nov. 15—"Some Interesting Lessons Taught by the Recent Election."
"Imaginary Occupations"
Nov. 22—"If I were the Proprietor of a Great Newspaper."
Nov. 29—"If I were the Chief of Police."
Dec. 6—"If I Controlled a Metropolitan Theater."
Dec. 13—"If I were a Saloonkeeper."
Dec. 20—"If I were a City Manager."

PILGRIM CONGREGATIONAL; E. E. Youtz, pastor—Morning subject, "The Prize and the Price"; evening, "The Passion Play," with moving pictures; Sunday-school at 10 o'clock; on Friday evening there is to be a dinner arranged by the church trustees and an address by Mr. Arthur Arleit, president of the Public Welfare League, 6:30.

INTERNATIONAL BIBLE STUDENTS

NEW ODD FELLOWS' BUILDING
Eleventh and Franklin sts.
Bible classes 3 and 4:30 p. m.
Public Service, 7:45 P. M.
An interesting address by
M. H. LOBLAW
Subject:
"Immortality of the Soul"
All are cordially welcome.
Tell your friends.
SEATS FREE. NO COLLECTION.

ENGLISH LUTHERAN

FIRST ENGLISH LUTHERAN CHURCH, 16th and Grove sts., Oakland; Rev. E. G. Lund, D.D., pastor—Sunday-school, 9:45 a. m.; morning service 11 a. m., subject, "Merely Moral"; evening service, 7:45 p. m., Sunday-school Luther day service.

ASTROLOGY

FIRST TEMPLE AND COLLEGE OF ASTROLOGY meets every Sunday, 2 p. m., Robert De Luce, lecturer; subject Sun., Nov. 15, "The Use of Astrology in Medicine"; 2930½ Otis st., Berkeley, one block west of Ashby station; Berk. 4424.

BAPTIST

FIRST BAPTIST CHURCH
TELEGRAPH AVE., AT JONES AND TWENTY-FIRST STS.
WM. KEENEY TOWNER, Minister.
"THE CENTRAL CHURCH."
Take any car, get off at 21st st.
11 a. m.—Morning worship; sermon—
"Stand and Deliver"
7:30 p. m.—Human interest sermon—
"The Fall of Humpty-Dumpty"
EXCELLENT MUSIC. CORDIAL WELCOME. 1200 SEATS FREE.

MELROSE BAPTIST.
47th ave.-Bond st.: Britton Ross, pastor. 11 a. m.—Preaching by Rev. Wm. C. Spencer; 7:45 p. m., evangelistic sermon by the pastor; S. S., 9:45 a. m.; B. Y. P. U., 6:45.

FRUITVALE CONGREGATIONAL, Fruitvale ave. and E. 16th st.; E. A. Roys, pastor—Morning subject, "The Transforming Power of God in a Life"; evening, Mr. Phillip Francis of the editorial staff of the S. F. "Examiner" will speak, subject "Equal Distribution of Wealth."

UNITARIAN

The Women's Alliance of the First Unitarian Church
cordially invites you to attend a
Holiday Bazaar
at Starr King Hall, 14th and Castro sts., on Nov. 20 and 21, afternoon and evening.
A large assortment of useful and beautiful holiday gifts, fancy articles, dolls, aprons, bungalow rugs, cut flowers and potted plants, home-cooked dainties, home-made candies, Japanese tea booth, living pictures posed by children, under the direction of Mrs. Adele M. Swett, solo and class dancing by pupils of Miss Stella MacDonald.
Good music and good times for old and young. Come and help us to help.
Evening 7:45, John Bunyan's PILGRIMS PROGRESS in the motion picture with a descriptive lecture delivered by Col. Rav. THE CHURCH OF PUBLIC SERVICE.

ROBERT INGERSOLL'S IDEAL CHURCH
Subject of sermon at First Unitarian Church, 14th and Castro sts., at 11 a. m.; William Day Simonds, Minister. Introductory address: THE MOTHER OF WOMAN'S CLUBS. Good music. General public cordially invited.

NAZARENE

CHURCH OF THE NAZARENE
CORNER NINTH AND WEST STS.
Rev. J. W. Goodwin, Pastor.
Sunday-school, 9:45; preaching 11 a. m. and 7:30 p. m. The pastor will speak both morning and evening. Special evangelistic services. Will O. Jones, evangelist in charge, every evening at 7:30. Special all-day meeting Thursday.

DIVINE SCIENCE

THE First Divine Science Church will hold service at Starr King Hall, 14th and Castro, Sunday at 11 a. m.; Rev. Ruth B. Ridges will speak at 8 p. m.

THEOSOPHICAL

THEOSOPHICAL SOCIETY, Maple Hall Bldg., Sunday, Nov. 15, at 7:45 p. m. Lecture by Mr. David E. Felter of Berkeley; subject, "Music Without Flats or Sharps"; all welcome.

UNIVERSAL TRUTH

THE UNIVERSAL TRUTH ASSOCIATION, 5554 Lawton ave., hold Sun. services in Rock Ridge Vernon Hall at 11 a. m.; Ida Mansfield Wilson, speaker, subject, "The Great Illusion."

CHRISTIAN

FIRST CHRISTIAN CHURCH
Grand ave. and Webster st.
Rev. Thomas A. Boyer, pastor.
11 A. M.
"The Economic Aspects of Spiritual Devotion"
7:30 P. M.
"The Gates of Paradise and the Other Gates"
Departmental Sunday-school at 9:45.
Y. P. S. C. E. at 6:30 p. m.
Visitors and strangers especially welcome.

FRUITVALE CHRISTIAN CHURCH, Fruitvale ave. and E. 23d st.; R. L. McHatton, pastor. Services 11 a. m. and 7:30 p. m.; Sunday School 9:45 a. m.; Christian Endeavor 6:30 p. m.

CHRISTIAN YOGA

CHRISTIAN YOGA CENTER—562 Fifteenth st., Rev. Jesse Montague Hunter, minister. Children's Hour, 10 a. m., Sunday; Minister's Bible Class at 11; evening service, "The Lord Is My Shepherd," 8 p. m., solo by Mrs. F. M. Husted, "I Will Extol Thee." Reading and rest room open daily 9 to 4. Minister's hours 9 to 4 daily except Saturday. Class in Metaphysics and Healing Wednesdays 8 p. m., open to public.

UNITED PRESBYTERIAN

FIRST UNITED PRESBYTERIAN, 18th and Castro sts.; James F. Ross, D.D., pastor—11 a. m., annual bank offering service with sermon by Rev. J. W. English, D.D.; 7:30 p. m., sermon by pastor on "The Wisdom of Looking Forward to the Time When we Shall be Looking Backward"; everybody welcome.

W. C. T. U.

CENTRAL OAKLAND Women's Christian Temperance Union will meet Monday, Nov. 16, at 2:30, at the First Baptist Church, topic, "Lessons From the Recent Campaign"; all are welcome.

SPIRITUAL TRUTH

SPIRITUAL TRUTH CHURCH, 529 12th st.—Sunday 11 a. m. sermon, "Giving and Receiving"; messages and prophecies; Mrs. McMillen.

STUDENTS PRAISED BY FACULTY IN DEBATE

At the recent debate between the students of the English class of the Oakland technical high school and the boys of the history class of that institution, the speakers upon both sides were commended by the faculty and the student body, upon the excellent team work.

The debators were Arthur Mack and Max Nye, who represented the negative side and were awarded the decision in the debate upon the subject, "Resolved, That the Philippine Islands remain a permanent posession of the United States." The affirmative speakers were Preston Allan and Walter Miller. Max Nye was voted the best speaker.

Several debates will be conducted prior to the close of the present semester.

IMPERSONATED CONGRESSMAN?

NEW YORK, Nov. 14.—A writ of habeas corpus was sworn out last night for David Lamar by his attorney before Judge Rudkin of the United States District Court in his chambers. Lamar is in the Tombs charged on three indictments with impersonating Congressmen.

CHRISTIAN SCIENCE

CHURCHES OF CHRIST, SCIENTIST—First Church, 17th and Franklin sts.; Second Church, 24th and Elm sts., one block east of Telegraph ave.; Third Church, Masonic Temple, E. 14th st. and 34th ave.; Fourth Church, Masonic Temple, E. 14th and 8th ave.; Fifth Church, I.O.O.F. Hall, E. 14th st. and 92d ave.; Sixth Church, 250 41st st., two blocks east of Broadway; Seventh Church, Ebell Auditorium, 1440 Harrison st. Subject tomorrow: "MORTALS AND IMMORTALS."
Sunday services at 11 a. m.; Sunday-schools at 9:30 a. m. (Seventh Church at 9:45 a. m.); Wednesday testimonial meetings at 8 p. m.; Sunday evening services at First and Second churches at 8 o'clock.
Reading rooms open daily, excepting Sundays and holidays—Perry Bldg., 414 13th st., from 9:30 a. m. to 9 p. m., excepting Wednesdays, when they close at 7 p. m.; open Sundays from 1 to 5 p. m.; First Church edifice, 12 to 4 p. m., excepting holidays; Sixth Church edifice, 2 to 4:30 p. m.

Young Athlete Will Visit Gym

RUSSELL CUSHING.
—Webster photo.

Among the littlefolks of the primary grade of the Lakeview school, who are anxiously awaiting the opening of the outdoor gymnasium in the school grounds, is Russell Cushing, 6-year-old son of Mr. and Mrs. C. S. Cushing of Santa Ray Avenue. Russell is a lover of outdoor games and finds much pleasure in coasting down the steep grades. He and a number of his playmates are daily seen on their coasters and the youngsters have attracted much attention. Russell is called the "chap with a hundred friends," as he loves people and in turn he is loved by all. Though he was born in Oakland, Russell is an Irish type of beauty and is much admired inside as well as outside of juvenile circles.

CHILDREN COMPETING IN FLOWER CONTEST

In all the schools of this city "the geranium planting" contests have commenced and three prizes will be awarded to the schools which make the best display. The prizes will be awarded in cash as follows: First prize, $100; second prize, $75, and third prize, $50.

The little army of garden soldiers are enthusiastically entering into the spirit of the test, and hundreds of youngsters are now busily engaged in planting the geraniums in the school gardens and in their gardens at home. The boys and girls are becoming skilled horticulturalists and they are displaying pride in their floral work.

PRESBYTERIAN

FIRST PRESBYTERIAN CHURCH
Broadway and Twenty-sixth street.
Rev. F. L. Goodspeed, D.D., pastor.
Residence, Key Route Inn.
9:45 a. m.—Bible school; all departments.
11 a. m.—Sermon by Herbert Booth, son of the late General William Booth of the Salvation Army, subject:
"TRICKERY AND TRIUMPH"
6:30 p. m.—Y. P. S. C. E.
7:30 p. m.—Herbert Booth gives his famous illustrated lecture
"ECCE HOMO, ECCE DEUS"
200 pictures from the world's masterpieces. Public invited to all services.

CENTENNIAL PRESBYTERIAN CHURCH.
Foothill Boulevard and 24th Ave.
Rev. Herbert E. Hays, Pastor.
11 a. m., "Believing God."
7:30 p. m., "Discriminative Hearing."
Sunday School, 9:45 a. m., C. E., 6:30 p. m., Prayer meeting, Wednesday evening.

ADVENTIST.

AT the Adventist church, near the corner of 25th and Telegraph, Prof. A. O. Tate will continue his studies on the prophecies next Sunday night, Nov. 15, at 7:30 o'clock; the subject will be "The Sanctuary of the Bible and its cleansing as foretold in the long prophetic period of 2300 years by Daniel. What is it the prophet foretells? May we definitely understand his prediction?" All are cordially invited; seats are free.

SPIRITUAL

FIRST TEMPLE OF SPIRITUALISM, Pacific Bldg., 16th and Jefferson sts.—8 p. m., "Gratitude Day" services; lecture by Dr. J. H. Dickey; messages by Mrs. McDonald, Wells, Garrison, Maning; special vocal and instrumental music; the public invited.

CHRIST FELLOWSHIP CHURCH has granted their pastor, Dr. Stewart Ellis, 6 months' leave of all public hall work; she will be at home daily for private work; public message circle every Wednesday at 8 p. m.; 726 16th st., bet. Castro and Brush; phone Oakland 6020.

TRINITY SPIRITUAL CHURCH, 529 12th st.—Message service with short address, good music, every Sunday 7:45 p. m.; Rev. S. Cowell, F. K. Brown, Mrs. McMillen and others; all welcome.

HIGHER SPIRITUALISM, public invited; Sunday, 8 p. m.; Foresters' Hall, 13th and Clay; (trance) lecture, "Death or the Transition," by Dr. Elma Gill, followed by messages from Merton Potter, one of youngest platform workers.

FIRST SPIRITUAL CHURCH, Oak—Athens ave. nr. San Pablo ave., Lucinda Parsons pastor; Sunday 8 p. m. lecture on messages, Wed., 8 p. m. message meeting; Tues. 2:30 p. m. public circle.

GRAND SPIRITUAL meeting 411 13th st., Sun., 8 p. m.; speakers and mediums of evening, Dr. Dickey, Mrs. Wallace of S. F., Dr. Cutting, Mr. Brooks, Lottie Burnside, Colia Mitchell; a message to all; Louise Knott, president.

SPIRITUAL MEETING conducted by Lucinda Parsons, Loring Hall Sunday 2:30, 531 Lennox st. Public circle Thursday 2:30, 1016 53d st. Phone Pied. 616.

FRUITVALE SPIRITUALIST CHURCH, Carpenters' Hall, cor. E. 12th st. and Fruitvale ave.—Sunday, 2:30 p. m., Mr. Glasford and others; lyceum 1 p. m. for children and adults.

SPIRITUALIST AID AND MISSION, 2318 San Pablo; message service Wednesday, 8 p. m.

SPIRITUALIST AID AND MISSION, 2318 San Pablo—Sun., 8 p. m., Mrs. Smith, Mr. Frorchsir, Dr. Stitt.

SPIRITUAL message circle Thursday, 8 p. m., 306 13th st.; all welcome.

EPISCOPAL

ST. PETER'S CHURCH
LAWTON AVE. AND BROADWAY.
Rev. Edgar F. Gee, rector.
HOLY EUCHARIST AND SERMON, 9 A. M.
Church school, 10:15 a. m.
Morning prayer and sermon, 11:15 a. m.
EVENSONG AND SERMON, 7:30 P. M.

ST. JOHN'S CHURCH
8th and Grove sts.; Grove st. car.
Rector, Rev. Irving Spencer.
Services, 7:45, 10:10, 11 a. m. and 7:45 p. m. 11 a. m., "Our Citizenship; 7:45 p. m., "Success vs. Failure"; organ recital by Howard Middleton, Mus. Doc., after serv'e.

ST. ANDREW'S EPISCOPAL CHURCH, Cor. Twelfth and Magnolia Sts.
Rev. F. C. Murgotten, Vicar.
Services, 11 a. m., 7:45 p. m.; Sunday School, 9:45 a. m.

TRINITY CHURCH,
Telegraph and Twenty-ninth Sts.
Rev. Clifton Macon, rector.
Services, 7:30, 10 and 11 a. m. and 6 p. m. THE REV. LLOYD C. THOMAS OF CARSON CITY will preach at 11 a. m. and the rector at 6 o'clock. Seats free.

GOSPEL AUDITORIUM

GOSPEL AUDITORIUM.
Forty-second and Rich sts., off Telegraph.
On Sunday, at 7:45 p. m., Henry A. Ironside is giving a series of gospel and prophetic lectures on
"The Book of Revelation"
illustrated by a large chart. These addresses will be of intense interest to all classes. They will be given each Sun., Mon. and Fri. evening for some weeks. All are invited. You will need your Bible but not your pocketbook.

FOR COMFORT TAKE THE MODERN STEAMERS
Portland Beaver — Sails 12 Noon Nov. 16 — $12, $14, $16 — 2d Class $7
Los Angeles Rose City — Sails 11 a. m. Nov. 17 — First Class $7.35 $8.35 — 2d Class $5.35
BIG 3 BEAR BEAVER ROSE CITY
BERTH AND MEALS INCLUDED
The San Francisco and Portland Steamship Co.
G. F. BLASDEL, City Ticket Agent
1228 Broadway, Oakland, Cal.
Phone Oakland 1314

FAST ELECTRIC TRAINS TO Sacramento
LEAVE 40TH & SHAFTER AVE
Leave — Daily Except as Noted.
7:30A Sacramento, Pittsburg, Bay Point.
8:30A Bay Point and Way Stations.
9:30A Sacramento and Pittsburg only. Carries Parlor Observation Car.
11:30A Sacramento, Pittsburg, Bay Point.
11:50A Bay Point and Way Stations.
1:30P Sacramento, Pittsburg, Bay Point.
2:10P Concord and Way Stations.
3:30P Sacramento, Pittsburg, Bay Point.
4:30P Bay Point and Way Stations.
5:40P Pittsburg, Sacramento, Marysville, Colusa, Orovile, Chico, Oroville and Way, except Sunday.
6:30P Pittsburg and Way Stations.
8:30P Sacramento, Pittsburg and Way.
OAKLAND, ANTIOCH & EASTERN RAILWAY, 40th and Shafter ave. Phone Piedmont 870. Call Oak. 4447. People's Ex. Co. Check Baggage.

METHODIST

FIRST METHODIST EPISCOPAL, Broadway, at 24th st.
Rev. Geo. W. White, D.D., Pastor.
11 A. M.
The pastor will preach, subject: "THE POWER OF RELIGIOUS ENTHUSIASM."
7:30 P. M.
Rev. Frank C. Gale, former assistant pastor, recently returned from five years spent in China, will give an evangelistic sermon.
Evangelistic services will be conducted by the pastor, assisted by Mr. Gale, during the entire week, each night at 7:45. Special musical features; everybody invited.
Sunday-school at 9:45; W. C. Weld, Supt. Young People's Meetings at 6:15.

SHATTUCK AVE. METHODIST EPISCOPAL CHURCH, Shattuck ave. and 63d st., Oakland; Rev. Edward J. Bradner, pastor, residence 585 63d st.; ph. Piedmont 1232—Sunday school, 9:45 a. m.; Epworth League, 6:45 p. m.; "The Lightest Burden," sermon theme 11 a. m.; the choir will give Gaul's "Holy City" again Sunday night and the pastor will speak on "Men and Things."

TRINITY METHODIST EPISCOPAL CHURCH, BERKELEY, Ellsworth and Allston way; Elbert R. Dille, pastor—11 a. m., "The Social Message of Jesus"; 7:30 p. m., "Some Moral Difficulties in the Old Testament" (fourth in series "In Relief of Doubt").

GRACE M. E. CHURCH, 34th and Market sts., sign electric revolving cross on tower; Rev. C. L. Peterson, pastor; ph. Piedmont 8642—Morning worship, 11 a. m.; evening, 7:45; good music; Bible study, 9:45; Epworth League, 6:45.

W. BERKELEY METHODIST CHURCH—Sermon by Dr. E. P. Dennett at 11 a. m.

Overland Limited
The fastest and only exclusively first class train San Francisco to
CHICAGO
Only 63½ hours en route—saving a full business day. $10 extra fare.
Lv. San Francisco - 4:00 p.m.
Ar. Chicago (3d day) 9:30 a.m.
Two Other Fast Trains Daily
—San Francisco Limited leaving at 2:00 p.m. and the California Mail at 7:00 p. m.
Chicago, Union Pacific and North Western Line
Modern equipment, heavily rock ballasted roadbed with more miles of double track than any other transcontinental line and automatic electric safety signals all the way.
The Best of Everything
For particulars apply to
A. E. RITCHIE
General Western Agent
Chicago and North Western Ry.
Room 383 Flood Bldg.
San Francisco, Cal.
G. F. BLASDEL, Agt. Pass'r Dept.
Union Pacific S. P.
1228 Broadway, Oakland, Cal.
OL2409

The Meddler

IN every country in the world the smart sets are concerned first of all with the problem of relief work. That which lies nearest is taken first, and it must, of course, be relief for the Belgians. In our own city the work is well organized and among those directing it are Mrs. Mark Requa and Miss Moore. Others who have taken an active interest in it are Mrs. John Valentine, Mrs. Henry Wetherbee, Mrs. Wallace Alexander, Mrs. C. C. Clay and Mrs. Hugh Hogan. There are sewing afternoons in Francis de Sales parish and at Father Dempsey's, and many private entertainments are to be given this month for the Belgians. Prizes will not be bought for card clubs, the money will be given instead to the Belgians. Mrs. Hayward G. Thomas gave a most successful musicale for them and other plans are being outlined—all marking our share in a great work.

The great dancer, Adeline Genee, has come to New York and she is to dance for the wounded soldiers. No other dancer has appeared before so many crowned heads of Europe. She is in America for five weeks only. It is very interesting to read of her:

"Mlle. Genee is in America for five weeks only. The entire profits of her brief tour, including the Palace, will be turned over to Queen Mary's fund for the relief of the families of soldiers killed in action. Already from her own private fortune Mlle. Genee (Mrs. Frank N. R. Sitt) has contributed largely. She comes to us on a mission of mercy which inspires her incomparable technique to its most perfect expression.

"'My salary I send to Queen Mary's relief fund, and I have myself knitted eighteen socks for our soldiers,' said Adeline Genee, daintiest of premier dancers. 'So you see, I am doing my little part to help the allies.'"

She is vitally interested in the present conflict.

"Every one is so brave abroad," she says, "every one is trying so to help. All is quietly done. My house in London, you know, overlooks Regent Park, and except for the soldiers marching you would not think there was war everywhere.

"I shall return to England soon. I wish to be back by Christmas. No, I am not afraid. Except of bombs. I have my house insured against all sorts of damage, but I do not like to think of bombs dropping in. They really do not do so much damage, but they are terrifying. Like lightning, you never know what they might do."

So the work goes on, warm-hearted generous women everywhere contributing that other women and children may at least be fed and clothed this winter.

✿ ✿ ✿

GRAVE PROBLEMS DISTURB SOCIETY.

And in our own country there is much to face in the season just upon us. In the first place the cotton industry must be protected, and one hears that five millions must be raised to make it safe. A "cotton ball" was given at the Waldorf in New York on Thursday evening. Many cotton gowns were very lovely, especially those representing the Colonial period. Many of the men wore cotton dominoes. Everybody wore cotton gloves and the men wore cotton ball boutonnieres. The ballroom was decorated with cotton, both in the bale and in the ball, and all the new dances were introduced during the evening. It was a brilliant success and the money will be sent to the relief of the Southerners, and we must be careful in our zeal for charity to protect our industries at home wherever we can. A New York woman writing on this subject offers the Eastern women some good advice, which might well be adopted by the Californians:

"Sympathy for the devastation of other lands and other trades should not keep us from helping in every way our own trade centers, and if it is possible to spend we should spend. It is not the time to hoard. It may be the psychological season to compel lower prices when charges are out of proportion to value received. We are intending to do that with food. We should do it with clothes. But there is no legitimate reason why the thousands of women and men in America who depend upon the buying of women's apparel for their bread and butter should be thrown out of employment through lack of buying because of sympathy for the non-employment of thousands in Europe or from panic that there will soon be no money in this country."

There never was a time when the members of the smart sets everywhere needed to spend money more than now. But the money must, of course, be spent wisely. We have our own people to protect and we must guard our industries in every way. Money must be kept in circulation, because that means the employment of the many. And we must safeguard our own charities as well, for a whisper goes around that very few of them were able to pay their bills last month.

It is every one's bounden duty to try for a merry Christmas—to spend all the money possible and to be helpful in every way.

From the background of happy homes we look out upon life, and on its horizon shine the lights of many charities, of Fabiola, of Providence, of the Baby Hospital, of the West Oakland Home, of the Ladies' Relief, of the Home for the Incurables; we must keep the lights burning brightly, for they are the lights of "home" for so many.

And on the European horizon the lights burn also, beckoning us on, not only for the Belgians, but for all women whose hearts are broken in a cruel war.

With more to do we must work harder, and the spirit in the Christmas time calls ever—spend, spend, spend!

✿ ✿ ✿

DANSANT AGAIN IS IN SPECIAL FAVOR.

The popularity of the dansant is almost as great this year as it was last season, when the dancing wave struck the coast. Simpler dances are much to the fore and the waltz steps have come back to stay. The most popular of the large dansants are those at the Oakland, and many hostesses enjoy entertaining at dinner before the dances, taking their guests later to the ballroom for the dansant. The patronesses take the greatest interest in the dances and they have taken as much interest as though the dances were in their own homes.

Mr. Reiter has made the dances more popular even than they are across the bay, and he has had the able assistance of Walter Leimert, who is so popular in social circles.

Apropos of dancing Mr. Reiter announces that on New Year's eve at half after ten the Hotel Oakland will serve in the grill, in the dining room and in the ballroom a special supper. A number of fine entertainers are to contribute to the gayety of the occasion, and there are to be favors specially made in Europe for this New Year's entertainment. After supper, at midnight, the new year will be welcomed in. There will be an "Auld Lang Syne" for bygone days and Happy New Year wishes will outline the future. A dansant will follow the supper, making the New Year festivities full of joy and merriment.

Tables are being rapidly engaged, and, as last year, the popular Oakland will be taxed to its utmost capacity.

✿ ✿ ✿

RARE CEREMONIAL FOR CALIFORNIA DAY.

Everywhere there are dansants, making the days of the early season very bright and attractive. The largest dansant is, of course, that planned for Saturday, November 21, in the California building of the exposition grounds. The building will be dedicated with outdoor ceremonies at 1 o'clock, and at 2 o'clock the woman's board and those who will assist them will assemble in the counties' space before the reception. A dance will follow the reception.

The committees are working hard and the affair will be one of the most important social gatherings of the season. Mrs. Lawrence Scott is chairman of one of the committees and she is assisted in her work by Mrs. Walter Martin, Mrs. Fred McNear and Mrs. Templeton Crocker.

The floor managers will be Edward Greenway, Thornwell Mullally, Courtney Ford and Lieutenant Commander C. H. Woodward, U. S. N.

The reception committee includes: Mrs. P. A. Hearst, Mrs. Hiram Johnson, Mrs. Frederick Sanborn, Mrs. I. Lowenberg, Mrs. Lovell White, Mrs. William Hinckley Taylor, Mrs. P. E. Bowles, Mrs. Frank Brown, Mrs. Ernest Simpson, Mrs. Gaillard Stoney, Mrs. Charles Slack, Mrs. Edson Adams, Mrs. Aylett Cotton, Mrs. Francis Donohue, Mrs. Joseph Grant, Mrs. J. W. Hellman, Mrs. Jesse Lilienthal, Mrs. Henry Scott, Mrs. Horace Pillsbury, Mrs. Lawrence Scott, Mrs. William Sesnon, Mrs. M. C. Sloss, Mrs. William Tevis, Mrs. George Sperry, Mrs. C. S. Stanton, Mrs. Mary Austin, Mrs. William Grant, Mrs. Herbert Hoover.

On the list of those receiving will be the wives of all state and county exposition officials and supervisors and the wives of exposition directors.

The chairman and vice-chairman of the counties are also to be among the hostesses, and so Alameda county will be represented by Mrs. A. C. Posey and Miss Mollie E. Conners.

The dansant will represent a wonderfully interesting scene, colorful and very picturesque, and it will be the most brilliant social event of any planned before the formal opening of the great exposition.

In a foreword sent out by the woman's board in regard to the reception one reads:

"Following that, let us urge upon you both the importance of the occasion and the undoubted pleasure and benefit of this gathering. It will afford the women of the state the privilege of meeting each other; it will give them the opportunity for consultation; it will facilitate the work of co-operation for 1915, and lastly they will have that best of helps in this world—the impetus and enjoyment of a gala time.

"The celebration was made a daytime affair, so that members from other counties might see the exposition grounds, as well as participate in the dedication exercises, the reception and dance. This combination makes for that best of charms—absolute informality."

✿ ✿ ✿

FAIRMONT AFFAIRS MOST EXCLUSIVE.

The most exclusive of the dansants across the bay are those given at the Fairmont, and among the patronesses who have done much to contribute to their success are: Mrs. William H. Crocker, Mrs. C. S. Baldwin, Mrs. Horace Pillsbury, Mrs. Henry Dutton, Mrs. Bowie Detrick, Mrs. Daniel Murphy, Mrs. George Kelham, Mrs. Frederick Sharon, Mrs. C. H. Mendell Jr., Mrs. James L. Flood, Mrs. George A. Pope, Mrs. Arthur Murray.

Among those who had tables at the tea dance at the Faimont yesterday afternoon were: Mrs. Charles Butters, Mrs. H. C. Capwell, Mrs. George Tyson, Mrs. Fred Sharon, Mrs. Gordon Blanding, Mrs. James King Steele.

✿ ✿ ✿

SANS SOUCI CARDS ANNOUNCE DATES.

Cards are out for the "Sans Souci" assemblies, and they announce three dances, scheduled for November, January and February. The dances are to be given at the Oakland, and the patronesses are: Mrs. Granville Abbott, Mrs. Arthur Lincoln Adams, Mrs. Harris Cebert Capwell, Mrs. A. C. Posey, Mrs. George Walter Rodolph, Mrs. William G. Henshaw, Mrs. Clarence Wetmore, Mrs. Louis Ghirardelli, Mrs. Lewis Hobart, Miss Laura McKinstry.

No wonder dancing around the bay has reached so high an order of excellence, for dancing classes are being held in many private homes. Mrs. Wickham Havens is the hostess each week, and a number of prominent matrons assemble in the ballroom of her home to learn the latest steps.

Among those who meet on Wednesday evening at the Powell street studio across the bay, to spend the evening in acquiring new steps, are: Mr. and Mrs. C. O. G. Miller, Mr. and Mrs. Seward McNear, Mr. and Mrs. Joseph Tobin, Mr. and Mrs Bernard Ford, Mr. and Mrs. H. M. A. Miller, Percy King and Kenneth Moore.

Every Monday evening a congenial set of young people meet at the home of Miss Josephine Johnson at Linda Vista, and on Thursday evenings a coterie of friends meets across the bay, with Mrs. Mountford Wilson and Mrs. Rudolph Spreckels among the active leaders.

Recently a number of bright young people assembled at the home of Mr. and Mrs. George Greenwood in Jackson street, for an informal dance, and the affair was so successful that an informal club may be organized to meet during the season.

Next week Miss Emily Tubbs of San Francisco will make her debut at a dance at the Fairmont, and another of the debutantes of the year will be Miss Genevieve Bothin, who will also make her debut at a Fairmont dansant. She will be presented by her mother, Mrs. Leigh Sypher, who sent out cards for the dansant last week. Miss Bothin's father is Henry Bothin, who married Miss Nellie Chabot of this city, and they are also arranging to give a dansant for the young debutante.

Mr. and Mrs. George P. McNear and Mr. and Mrs. Seward McNear will join in giving a dansant at the Century Club on November 19, in honor of Miss Louise McNear, who will also be one of the pretty debutantes of the season.

✿ ✿ ✿

GUEST AT DINNER IS TRULY HONORED.

Dinner giving has always been a favorite form of entertainment, and a very high compliment is always paid by a hostess to her friends when she invites them to dinner. Of course, she must make the *hours* interesting rather than a time of torture. Much depends on one's seatmate, and we are told that guests should be seated in such a way that neighbors at table will interest each other. A brilliant guest should be placed where he may at least snatch crumbs of intellectual comfort if his near companions are not conversationalists of the highest order. A wise hostess will consider the matter of seating guests in con-

MISS METHA McMAHON, WHOSE WEDDING WILL TAKE PLACE THIS MONTH IN NEW YORK.

MISS HELEN VAN SLYKE, WHO IS VISITING RELATIVES IN THE EAST.—Scharz photo.

Society News of the Week

MRS. WILLIAM LYLE COOK (ZORA PENDERGAST), A BRIDE OF THE SEASON.—Boye photo.

MISS GENEVIEVE OWEN, WHO IS A FAVORITE IN THE YOUNGER SET.—Scharz photo.

nection with seating and inviting them. And she will remember above all things the quarter of an hour before dinner, in which the ball may be set rolling. In some highly cultured circles, men and women are supposed to be sufficiently educated to require no literary aid to conversation. Every dinner giver knows, however, the device of suitable quotations, or original sayings, or clever limericks, or place cards. And it is said that a dinner of sixteen or twenty is a great risk.

A wise man writing of dinners among the smart set tells:

"Good general conversation at table among a few is now rather the exception, from the common habit of crowding our rooms or our tables and getting rid of social obligations as if they were commercial debts. Indeed, many of our young people have so seldom heard a general conversation that they grow up in the belief that their only duty in society will be to talk to one man or woman at a time. So serious are the results of the fashion of large dinner parties. For really good society no dinner table should be too large to exclude general conversation."

Of course, at large banquets toasts have to take the place of general conversation. But at small dinners it is gracious for a host and hostess to lead the conversation often into general paths. A host and hostess should no more ignore any one guest than any one guest should ignore them; and if they sit at their own table assuming no different function in the conversation than if they were the most thoughtless guest at the table of another, they cannot expect their own guests to be anything but petrified, however instinctively social. And it is the express function of a host and hostess to see that each guest takes active part in general table talk. It is this promoting of general conversation which is the backbone of all good talk.

This evening many football dinners are to be given, among the many dinners at the Claremont Club. There will be dinners at the Oakland, and at the many cafes across the bay, the decorations to be in blue and gold, or in the Stanford cardinal, and the hours made bright with the college songs, which are the jolliest choruses in the world.

Thanksgiving dinners are the most elaborate of the year, and large gatherings of prominent families will take place on all sides of the bay.

The friends of Miss Adele Scott enjoy many delightful times in her home, which is one of the most hospitable homes on this side of the bay. The young hostess is very bright and clever, and she has always the assistance of her mother, Mrs. J. Walter Scott, in making her guests very welcome indeed. The decorations at Miss Scott's dinner were very effective, following the Thanksgiving scheme of blue and gold. The color scheme was worked out in yellow chrysanthemums, with streamers of blue tulle, and gold toy balloons added a charming touch to the decorations.

Among the guests were Miss Barbara Miller, Miss Dorothy Dozier, and Miss Helen Dawson of San Francisco, and Gaylord Mitchell, George Leber, Frank Roller, and Paul Roller.

A delightful dinner was given at the Oakland last Saturday evening, when Mr. and Mrs. Frederick Van Sicklen entertained twelve guests. The latter were members of a week end party entertained at the Van Sicklen home in Alameda by Frederick Van Sicklen Jr.

Among the guests were the Misses Hilda Van Sicklen, Marian Crocker, Beatrice Nickel, Ruth Zeile, Coronah De Pue, Frederick Tillman, Homer Curran, and Jack Neville.

☆ ☆ ☆

THANKSGIVING FEAST IS PRANDIAL CLIMAX.

The Thanksgiving dinners strike a bright note in the heart of November day. At Arbor Villa the F. M. Smiths entertain their relatives, and they have many duties besides, for the cottages for girls are just across the way from the large house, and Mrs. Smith always has a special care for them. All her many relatives are glad that Mrs. C. C. Clay is home again, for Level Lea has always been the center of many happy family gatherings in holiday times.

At Highlands, Mrs. Requa always presides at one of the most elaborate dinners of the season, and she always has as her guests General and Mrs. Long, the Misses Long, Mr. and Mrs. Mark L. Requa and their children. For many years on holidays Mrs. Requa has had as her guests Mrs. A. N. Towne and Mr. and Mrs. Worden. Mrs. Requa carries off many honors as a dinner hostess, and the true hospitality of Highlands has come to be a matter of local history.

The Crellins have a large family connection, all the members of which gather at the Thanksgiving dinner, as they do at the Sunday dinners when Mrs. Crellin is in town. There are two new homes in the Coogan family now, those of the Donovans and of the Albert Coogans, and the Walshs, the McNears and the Sharons are among the families which represent many homes.

Besides the members of the family there are always guests at the many Thanksgiving tables. For it is quite true that "in a world mostly made up of busy strangers, hospitality to the newcomer is a charming trait."

☆ ☆ ☆

CHARITY HAS PLACE AT CARD TOURNEYS.

Card afternoons are much in the foreground this month, many of the gatherings being for charity, or representing something in the line of philanthropy. The most important card party of the month will be given next Wednesday at the home of Mrs. Granville Abbott on Crocker avenue, Piedmont. It will be for the benefit of the Ladies' Relief Association, and Mrs. Abbott will be assisted in making the affair a success by the following Board of Managers of the Association: Miss Matilda E. Brown, Mrs. Spencer Browne, Mrs. William G. Henshaw, Miss Hallie Bakewell, Mrs. George Rothganger, Miss Jessie Campbell, Mrs. J. Y. Eccleston, Miss Helen Campbell, Miss Louise De Fremery, Mrs. Louis Ghirardelli, Mrs. H. S. Kergan, Miss A. E. Miner, Mrs. R. A. Wellman, Mrs. E. C. Williams, Mrs. F. F. Weston, Mrs. J. B. Mhoon, Mrs. E. L. Frayton, Mrs. Charles Butters, Mrs. A. H. Breed, Miss Mona Crellin, Mrs F. M. Greenwood, Mrs. E. H. Carthwaite, Mrs. D. H. Mathes, Mrs. Frank K. Mott, Mrs. Wickham Havens, Mrs. Victor Metcalf, Mrs. W. F. Williamson, Mrs. Frank Glass, Mrs. William V. Dinsmore, Miss Allie Grimes.

Many of the local clubs are planning to hold their meetings for the month at the home of Mrs. Abbott. Among the clubs which will attend are the Thursday Club and the Wednesday Club.

The Thursday Club is the Wheelock Club, of which Mrs. William Creed is president, and among the members are: Mrs. John J. Valentine, Mrs. James Kenna, Mrs. Lauder Redmond, Mrs. William Locke, Miss Janet Height, Mrs. Lowndes Scott, Mrs. Samuel Taylor, Mrs. A. C. Posey, Mrs. Edward Prather, and Mrs. Guy C. Earl.

Another club which will meet at Mrs. Abbott's includes in its membership Mrs. H. M. Lavenssler, Mrs. J. P. Parr, Mrs. A. R. Dabney, Mrs. Harry Beiner, Mrs. Anne Parcells, Mrs. Theresa Gaytes, Mrs. E. W. Owen.

The Wednesday Club, the members of which will assemble at Mrs. Abbott's home next week, includes Mrs. Guy C. Earl, Mrs. E. D. Yorker, Mrs. A. C. Posey, Mrs. J. R. Scupham, Mrs. Charles H. Rowe, Mrs. A. K. Munson, Mrs. James A. Johnson, Mrs. George Shaw, Mrs. Jennie Klopp, Mrs. Richard Kessler, Mrs. Frank B. Ogden, and Mrs. A. H. Glasscock.

Among others who will be present at Mrs. Abbott's card party are: Mrs. Wallace Alexander, Mrs. John P. Conners, Mrs. Frank C. Watson, Mrs. Percy Walker, Mrs. Murdock, Mrs. Kendall Morgan, Mrs. E. A. Heron, Mrs. Tyler Henshaw, Mrs. William Pierce Johnson, Mrs. Wilder Churchill, Mrs. J. P. Neville, Mrs. Edson Adams, Mrs. W. E. Sharon, Mrs. Herbert Hamilton Brown, Mrs. O. D. Hamlin, Mrs. George Wilhelm, Miss Buniman, Mrs. Barbour, Mrs. A. D. Thomson, Miss Mollie Conners, Mrs. Adolph Uhl.

Next month Mrs. Arthur Breed will give a musicale in aid of the Ladies' Relief, and she is arranging to give it at her home in Piedmont. Other entertainments will take place in aid of the association during the winter, and the first of the series, the one at Mrs. Abbott's, holds all the elements of a great success.

☆ ☆ ☆

LARGE TEA IS GIVEN BY WINTER VISITOR.

One of the delightful teas of the week was that given at the Oakland last Thursday by Miss Laura Currey, who is spending the winter at the hotel with her mother. Miss Currey is a charming young hostess, and she was assisted in receiving her guests by her mother, Mrs. Robert Currey, and by Miss Alfreda Wright, Miss Anna Barbour and Miss Helen Coogan.

Many very pretty girls were her guests, among them the Misses Madeline Chambers, Elinor Earl, Dora Torrey, Helen Goodall, Hazel Ingals, Helen Downey, Helen Dabney, Marjory Coogan, Dorothy Capwell, Helen Acker, Etta Schrock, Juanita Ghirardelli, Elva Ghirardelli, Suzette Greenwood, Pauline Painter; Mrs. Philip Bliss, Mrs. Albert Coogan, Mrs. Lorraine Langstroth, Mrs. William Fillmore, and Mrs. Joseph Hunt.

☆ ☆ ☆

MRS. HENSHAW IS FUTURE HOSTESS.

Mrs. Tyler Henshaw had planned to give an elaborate card party in honor of her beautiful young niece, Miss Florence Henshaw, whose engagement to Charles Keeney was an announcement of the summer. But owing to the passing of Dr. Keeney, the complimentary dates planned for Miss Henshaw have been called off.

The wedding of Miss Henshaw and Mr. Keeney will be a quiet one, in December, and it will take place at the Henshaw residence, Rosecrest, with only the members of both families present at the ceremony.

☆ ☆ ☆

PICTURES IN THE MEDDLER.

Miss Metha McMahon is one of the belles of San Francisco society who has a host of friends on this side of the bay to be interested in her marriage on the 17th to Ernest Heebner of New York. The wedding will take place at the apartment Miss McMahon and her mother, Mrs. Eugene Bresse, are occupying in New York, and scores of messages of congratulation will be sent by California friends.

Miss Helen Van Slyke is visiting her sister, Mrs. Benjamin Bell, in Fort Wayne, Indiana, where she is having a gay season and where she will remain until after the holidays. Dr. and Mrs. Van Slyke will leave soon for the east to spend Thanksgiving with their daughter.

Mrs. William Lyle Cook was Miss Zora Pendergast of Berkeley before her marriage last month. Mr. and Mrs. Cook recently returned from their wedding trip to Southern California, and are established in an attractive new home in Northbrae.

Miss Genevieve Owen is one of the popular younger girls of society. She is the daughter of Mrs. Edwin Owen, the president of the Ebell Club, and is frequently a hostess to her young friends at the Owen home in Webster street.

☆ ☆ ☆

CAPWELL-LEYDELL WEDDING WEDNESDAY.

One of the principal events of next week will be the Capwell-Leydell wedding, which will take place on Wednesday, the 18th. St. Paul's Episcopal church makes an ideal setting for a wedding, and the old church on Harrison street held the record for some of the most beautifully planned weddings on this side of the bay. A military wedding is always very colorful, and Miss Phyllis Capwell bids fair to have a brilliant wedding in one of the most artistic churches around the bay. She will have a very beautiful maid of honor in her attractive sister, Miss Dorothy Capwell, who is one of the belles of the season.

Several hundred invitations have been sent out for the ceremony at the church, as the Capwells have a large circle of friends around the bay. A reception will follow the ceremony and it will take place at the Capwell home, Monte Cresta avenue and Kelton Court, Linda Vista Terrace. Only intimate friends of Mr. and Mrs. Capwell and the young friends of the bride and groom are included in the invitations to the wedding reception.

The bride, Miss Phyllis Capwell, is one of the youngest brides of the season, having made her debut only last season. She has been carefully educated and she is a graduate of Miss Gamble's school at Santa Barbara. The education of both the Capwell girls was supplemented by an extended tour in Europe. Many lovely wedding gifts are being sent to Miss Capwell and they will adorn the charming home that is being prepared for her at Fort Winfield Scott.

Miss Capwell belongs to a very charming group of young girls who are belles not only on our side of the bay, but at the dansants in San Francisco.

Among them are: Miss Dorothy Taylor, Miss Dorothy Capwell, the Misses Lovell, Miss Adele Scott, the Misses Ghirardelli, Miss Edoff, Miss McNear, Miss Pauline Adams, Miss Elise Poser, Miss Pussy Creed, Miss Marjory Coogan, Miss Helen Coogan.

☆ ☆ ☆

YOUNGER MATRONS IN CHARMING HOMES.

The homes of the younger matrons on our side of the bay are extremely attractive. The residence of the John J. Donovans (May Coogan), on Crocker Highlands, is approaching completion, and the Donovans expect to be established in it for Thanksgiving. It is very artistic, as one would expect it to be from so competent and fine an architect as Mr. Donovan. He has had the superb training which architects receive in the famous Boston School of Technology, familiarly and affectionately known as "The Boston Tech." Artistic finish is a characteristic of its work, and the Donovan residence will be one of the very lovely homes of beautiful Crocker Highlands.

Other homes of young people in Crocker Highlands are those of the Lorraine Langstroths (Susie Hall) and the Jack Van Sicklens (Sue Harrold).

Mr. and Mrs. William Fillmore (Pearl Cawston) are established in their charming new home on Crocker Highlands. It has been planned with fine effect, and the young matron, pretty Mrs. Fillmore, is very proud of the Spanish patio in which she entertains her friends.

Mr. and Mrs. William Orrick have decided to establish their home in Berkeley, and Mr. and Mrs. Jackson (Gertrude Adams), who are at Coronado on their honeymoon, are to live at Piedmont in their own home, which is now nearing completion.

The Warren Harrolds (Madeline Clay) have taken the Edwin Morrison home for a year, but they, too, expect to build their own home at Crocker Highlands in the future.

☆ ☆ ☆

FREDERICK MORSE HOME NEARLY READY.

One of the most beautiful of the new homes on this side of the bay is that now nearing completion of Dr. and Mrs. Frederick Morse. It is a fine home on Grand avenue, commanding a lovely view of Lakeside park and of the hills that surround Oakland. The large home, which rep-

(Continued on Next Page)

The Tribune's Page for Women in the Home

WOMEN TO ASSIST IN STATE EXPOSITION DAY

Prominent Alameda county members of woman's board of the Panama-Pacific International Exposition.

Alameda County Auxiliary and Attorneys to Unite in Elaborate Ceremonial

A meeting of the Oakland auxiliary has been announced for Monday afternoon next at the Hotel Oakland for the purpose of perfecting plans for participation in the dedication ceremonies of the California building at the exposition grounds, scheduled for November 21. Tickets to the big reception and dansant which will follow the formal ceremonies will be placed on sale at the hotel.

The members of the woman's board, the chairmen of the county auxiliaries and wives of all county and state exposition officials have been asked to be present and act as hostesses. Mrs. Phoebe Hearst, Mrs. Hiram W. Johnson and Mrs. James Rolph Jr. will be in the receiving line, while prominent and representative women from both sides of the bay will constitute a special committee who will assist.

The Alameda county women who have been named on this committee are Mrs. William Hinckley Taylor, Mrs. Wickham Havens, Mrs. P. E. Bowles, Mrs. Edson Adams, Mrs. Frank L. Brown, Mrs. A. C. Posey and Miss Mollie Conners of the Oakland auxiliary; Mrs. Charles R. Lloyd of Berkeley, Mrs. Philip S. Teller of Alameda, Mrs. J. R. Scupmah of the Centra Oakand auxiliary, Mrs. W. A. Aitken of Hayward, Mrs. Beach Soule of Piedmont, Mrs. Dudley Kinsell of North Oakland.

This elaborate ceremony will constitute the chief social event of the history of the exposition to date, and will be marked by the presence of some of the most notable men and women identified with the state.

GOVERNOR TO SPEAK.

Governor Johnson will make his first public appearance since his election, and for the purpose of showing the chief executive of the state due honor, the Oakland Bar Association will attend the dedication in a body.

The California building, the first of its kind to appear in an exposition, will be used as the official host building during the fair, in addition to containing the display of the counties. The cost of this beautiful structure has amounted to some $2,000,000.

It is the intention of the woman's board to raise funds for the furnishing of this palace by the sale of the tickets to the reception and dansant on the day of the dedicatory exercises. In addition to its duties as hostess to the throng of women coming from all over the world, the woman's board is actively engaged in the organization and maintenance of a Permanent Travelers' Aid Society, having for its purpose the caring for unattended, unaccompanied and unchaperoned young girls who will visit the fair. The women throughout the state are invited to join in this movement.

For the benefit of the large number who have signified their intention of attending the ceremonies on November 21, the Key Route and other ferries will run boats direct to the exposition grounds, while special rates have been made on all railroads for the benefit of those residing in other parts of the state.

Madame Ise'bell

Answers Letters on Many Subjects. If a Personal Letter is Required, Please Send Stamped and Addressed Envelope.

"Dear Madame Ise'bell—Will you please tell me of a good cleansing cream, also a good massage cream?"—A Reader of Your Beauty Lessons.

I am sorry, but I must always make the same answer to this inquiry. I cannot, in this column, publish names of proprietary articles.

Mrs. C. P. C. asks advice regarding her hands which, she says, become brown if she sits out of doors an hour.

Hands Tan Easily.

All parts of the skin will tan, that is, first redden and then turn brown under the influence of the sun. My correspondent's hands may be more than normally susceptible to the sun's rays and I suspect that the skin is too dry. Keep the hands will lubricated with some good lotion. Don't put them in hot water or in contact with kitchen soap. If you are doing housework that necessitates this wear rubber gloves.

Only One Way to Reduce.

I have several letters at hand asking for a "fat-off" formula, meaning some preparation that can be rubbed on the flesh. I personally believe that there is only one safe, logical way of reducing, that is, to eat less and exercise more. Flesh is made by food. Food is either converted into energy or stored up in the form of excess fat.

Women are always asking for some easy way of reducing, for the reason that they do not like to diet, and exercises tire and bore them. However, if we look into these "fat-off" methods we find that most of the good that comes from them is the result of the exercising they involve.

Unless one increases the amount of food eaten, sea bathing will always reduce. I will admit that the salt may have a slight action in breaking away the surface fatty tissues, but the greater part of this benefit comes from swimming or being buffeted about by the waves.

Epson Salt Paste.

A paste made of Epsom Salts and Ivory soap is a favorite method of flesh reducing. It should be rubbed thoroughly into the skin daily. It takes some time to do this and the twisting and bending involved is excellent for the muscles; the Epsom Salts also tend to break down surface fat. I have known good results to come from this treatment when it has gone along with dieting and other exercises. The formula for making this paste is as follows:

The ingredients are a five-cent cake of Ivory soap, a pound of Epsom Salts and one and one-half pints of water. Shave the soap and then grate it very fine. Take one-half the portion of water, bring it to the boiling point and dissolve the soap in it, dissolve the salts in the rest of the water. Now mix them together, a little at a time, stirring and beating, until you have a foamy, creamy emulsion which when cool is about the consistency of cold cream.

CHURCH TO HOLD BAZAAR.

On November 19, the ladies of the First Presbyterian church, Broadway and Twenty-sixth street, will hold a bazaar, afternoon and evening, in the church parlors. They will have for sale novelties of all sorts in fancy work, aprons, candies, Christmas things of all kinds, as well as home cookery. At 6:30 the ladies will serve a New England dinner in the social hall. A musical program will follow.

URGE U. S. WIRE OWNERSHIP.

WASHINGTON, Nov. 14.—Postmaster-General Burleson conferred at the Capitol yesterday regarding the status of bills which affect the postal service. He indicates that in his annual report he purposes to renew his recommendations of last year in favor of the principle of government ownership of telephones and telegraph lines, on the ground that the government has demonstrated its capacity to conduct public utilities.

SPERRY PRODUCTS
The Sign of Quality.

SOCIETY

The great dance of the season at the [illegible] Club on [illegible] will be given [illegible] in the ballroom and the [illegible] garden where dinner will be served. Many of the parties will go on to the football game and the festivities of the day will result about the dinner table, a number of whom will be San Francisco friends of the members, who made [illegible] at the game. The ballroom will be decorated in the California blue and gold also standard red, with college pennants and flags. The roof garden lights will be shaded in the colors of the day, and colored lights will be thrown across the dancers during the evening. Among those who will entertain guests will be Mr. and Mrs. William Pierce Johnson, Miss Josephine Johnson, Mr. and Mrs. Robert Hilliard Collins, Mr. and Mrs. [illegible] Mrs. Thomas [illegible] and others.

One box party of sixteen will include members of a dancing club that meets every fortnight and will meet this evening at the club. Among the members are Mr. and Mrs. John J. Donovan, Mr. and Mrs. Hiram Hall, Judge and Mrs. Everett Brown, Mr. and Mrs. Hugh Goodfellow.

Others at the dance will include Mr. and Mrs. William Thornton White, Mr. and Mrs. H. L. Gregory, Miss Vivian Gregory, Mr. and Mrs. Ernest Porter, Mr. and Mrs. Dennis Searles, Mr. and Mrs. Irving Burrill, Mr. and Mrs. William Orrick, Mr. and Mrs. Frederick Henderson, Mr. and Mrs. R. L. Campbell, Mr. and Mrs. Russell Holabird, Mr. and Mrs. Edward Gordon Garden, Dr. and Mrs. Fred Lane, Mr. and Mrs. Raymond Perry, Colonel W. S. Rheem, Mr. and Mrs. Benjamin McDougall, Mr. and Mrs. F. H. Beck Jr., Mr. and Mrs. B. J. Smith, Mr. and Mrs. Edwin T. Cooper, Mr. and Mrs. R. E. Crayston, and many of the younger dancing set of Oakland and Piedmont.

✿ ✿ ✿

MISS TYSON A HOSTESS.

Miss Marie Tyson will be hostess at a dinner this evening after the football game. The party will motor to the game in Berkeley, and later will be entertained at the Tyson home in Central avenue, and afterward may decide to go to the dance at the Claremont Country Club. Miss Tyson's guests will include Mr. and Mrs. William Roth (Lurline Matson), Mr. and Mrs. Harry Welhe, Miss Franc Pierce, Miss Jane Hotaling, Alfred Swinnerton, Frank Kales and Dr. Summer Hardy.

✿ ✿ ✿

AT HAVENS HOME.

Miss Sally Havens came up from Menlo Park yesterday with several of her school friends from the Sacred Heart Convent who will be guests over the week-end at the Wickham Havens residence in Piedmont. Mrs. Havens chaperoned the young people to the football game this afternoon.

✿ ✿ ✿

AT THE FOOTBALL GAME.

Society was out in force at the football game this afternoon when Oakland and San Francisco sets were gathered at the field in Berkeley. Mrs. Louis Monteagle chaperoned a large party of young people, friends of her sons, Kenneth and Paige Monteagle. Mr. and Mrs. Albert Coogan were with several friends, including Miss Gladys Emmons, and Mrs. Guy Chaffee Earl chaperoned several of Miss Elinor and Chaffee Earl's friends.

From San Francisco one party included Mr. and Mrs. Fred McNear, Mr. and Mrs. Gus Taylor, Mr. and Mrs. Will Taylor, Mr. and Mrs. Latham McMullin, Mr. and Mrs. Covington Pringle and Miss Marian Zelle.

After the game there were dinners at the Claremont Country Club and at the St. Francis and Palace.

✿ ✿ ✿

RECOVERING FROM ILLNESS.

Hiram Johnson Jr., who has been seriously ill at Adler Sanitarium, is improving and, it is hoped, will soon be convalescent. Mrs. Johnson has spent most of her time at the hospital in the past fortnight. As soon as it is posible the invalid will be removed to his home on Russian Hill. The patient recently underwent the mastoid operation.

✿ ✿ ✿

AT THE OAKLAND.

Mrs. T. W. Patterson and Miss Dorothy Patterson are guests at the Oakland for several weeks. Mrs. Patterson is a leader in the exclusive set of Fresno and is an enthusiastic golfer of the Sunnyside Country Club. Miss Dorothy is a recent graduate of Miss Ransom's school in Piedmont and has many friends in the younger set here. She is a close friend of Miss Laura Currey, at whose tea for Miss Wetmore on Thursday she assisted in receiving, and with Miss Currey is a frequent visitor at the Claremont Country Club, where they spend much time on the links.

✿ ✿ ✿

MISS GARDINER'S GUESTS.

Miss Irene Gardiner will entertain twenty guests at tea at the Oakland next Thursday afternoon in honor of Miss Ramona Allen, the fiancee of Joseph Bray and Miss Gertrude Mitchell, who will be married to Dr. Warren Allen after the holidays. The guests will include Mrs. Daniel Knox, Mrs. John Beamer, Miss Esther Church, Miss Edith Woodward, Miss Julie Jacquemart and others. Miss Woodward and Miss Jacquemart will receive with Miss Gardiner.

✿ ✿ ✿

VISITED PALO ALTO.

Miss Ruth and Miss Katherine Mills have returned from a visit to Palo Alto, where they were guests of Miss Ruth Frank, a former classmate at Miss Harker's school. During their stay they were among those entertained at a jolly dinner dance at Miss Harker's school, where several Oakland and Berkeley girls are students.

Miss Mills and her sister will be among the winter debutantes and will be prominent in gayeties of the younger set in Berkeley, where they are very popular.

✿ ✿ ✿

TO GIVE DANCE.

Miss Katherine Sherwood will be hostess at a dance at the Claremont Country Club on the evening of December 4, for which 100 invitations have been sent out. Most of the guests will be of the younger set and several friends will assist Miss Sherwood in receiving.

✿ ✿ ✿

FAIRMONT TEA DANCE.

The last of the Fairmont tea dances took place yesterday afternoon and Oakland society was well represented among the handsomely gowned women with their escorts that filled the big ball room. Mrs. Harris [illegible] Capwell with Miss Phyllis and Miss Dorothy Capwell had a table with friends. Mrs. Charles Butters was hostess to Miss Lois Crosby and Mr. and Mrs. Harry Wilmar among others. Mrs. George Tyson chaperoned a group of Miss Marie Tyson's friends, and among others present were Mr. and Mrs. Fred Kohl, Mr. and Mrs. George Pope, Mr. and Mrs. Fred Sharon, Mrs. Gordon Blandin, Mr. and Mrs. Chauncey Goodrich, Mrs. William Van Fleet, Miss Julia Van Fleet, Miss Ottilia Laine, Miss Juliette Golsin, Mrs. George McNear Jr., Miss Ernestine McNear, Mrs. C. O. G. Miller, Miss Leslie Miller, Mr. and Mrs. Charles Baldwin, Mrs. H. Duplessis Beylard, Miss Sophie Geyland, Miss Jolliffe, Mrs. Percy Moore and others of the Burlingame set who motored up for the day.

✿ ✿ ✿

BRIDGE FOR CHARITY

Many prominent society women will be present at the bridge party to be given Monday afternoon at the Hotel Carlton in Berkeley, the proceeds of which will go to the Belgian relief fund. Mrs. Edwin Carlyle Williams is chairman of the committee having the affair in charge, and among those who have engaged tables are Mrs. Louis Findley Monteagle, Mrs. Harry Bishop, Mrs. H. S. Stern, Mrs. L. D. Dumm, Mrs. W. A. Blair, Mrs. R. S. Stockton and Mrs. W. A. Blair of Alameda.

✿ ✿ ✿

GIVES BRIDGE PARTY.

Mrs. A. C. Labourdette will be hostess at a "military bridge party" this evening at her home in Alameda, entertaining several of her Oakland friends, among others.

The decorations will be of the colors of the victorious football team, and flags and banners will give a military effect. Among the Oakland guests will be Mr. and Mrs. Victor Post, Miss Bessie Grant, Miss Alma Hollenbeck and Eugene Walton.

✿ ✿ ✿

RECEPTION AT EXPOSITION.

Tables are being reserved for the tea dance that will be a feature of the dedication and reception at the California building at the Exposition on November 21. Mrs. Edson Adams and Mrs. Philip Bowles are among those from Oakland who engaged tables for the afternoon. Others who have tables engaged are Mrs. Henry T. Scott, Mrs. Jesse Lilienthal, Mrs. Edgar de Pue, Mrs. H. P. Fillsbury, Mrs. William Tevis, Mrs. F. M. Angelotti, Mrs. James A. Donohoe, Mrs. Harris Weinstock, Mrs. E. C. Holmes, Mrs. R. B. Hale, Mrs. Sydney Smith, Mrs. I. N. Walter, Mr. and Mrs. C. J. Lindgren.

Fifty San Francisco women are to be selected to assist as hostesses. Mrs. Laurence I. Scott of Burlingame is chairman of the committee of hostesses. The list at present includes Mrs. George A. Pope, Mrs. Mountford S. Wilson, Miss Harry H. Scott, Mrs. Walter Martin, Mrs. John Drumm, Miss Virginia Jolliffee, Mrs. Wm. Hinckley Taylor, Mrs. Charles W. Clark, Mrs. Thomas H. Eastland, Mrs. Frederick W. McNear, Mrs. Samuel Knight, Miss E. Cooper, Mrs. Henry F. Dutton, Mrs. Gerald Rathbone, Mrs. James Follis, Mrs. Latham McMullin, Mrs. J. B. Crockett, Mrs. C. Frederick Kohl, Mrs. George A. Newhall, Miss Christine Donohoe, Mrs. H. D. Pillsbury, Miss Laura McKinstry, Mrs. P. C. Hale, Mrs. Albert L. Ehrman, Mrs. Laurence Irving Scott, Mrs. P. E. Bowles, Mrs. A. P. Black, Mrs. W. T. Sesnon, Mrs. J. A. Donohoe, Mrs. Edgar dePue, Mrs. William Tevis, Mrs. Ernest Simpson, Mrs. R. B. Hale, Mrs. Robert Devlin, Mrs. F. M. Angelotti, Mrs. M. C. Sloss.

Mrs. Phoebe Hearst, Mrs. Hiram Johnson, Mrs. James Rolph Jr. and Mrs. C. C. Moore will be in the receiving line.

Thornwell Mullally, Courtney Ford, Lieutenant Commander Woodward, U. S. N., and E. M. Greenway will act as floor managers and will have, among others, to assist them Jesse Lilienthal Jr., Wyatt Allen, Knox Maddox, Walter Martin, Frank Maroney, Major H. H. Whitney U. S. A.; Major Curtis Gilmore, U. S. A.

Music will be furnished by the Oakland Municipal Band and the Coast Artillery Band. The California Guard, under Captain Cyrus S. Voorhies, will act as guard of honor, and the affair at which several thousand guests will be present, will be perfectly managed to make it a brilliant and memorable occasion.

✿ ✿ ✿

MISS MHOON ENGAGED.

The engagement of Miss Marjorie Mhoon to Henry Kessler Fair of Riverside is one of the interesting announcements of the season. It was made at the dinner given last evening by Mr. and Mrs. E. D. Roberts at their home in Riverside, for the bridal attendants of their daughters, Miss Marie and Miss Louise Roberts, who will be married this evening to P. S. and Walter Kamm of Portland.

Miss Mhoon is one of the most attractive and popular girls of Oakland society and is as great a favorite in the south, where, with her mother, Mrs. John Bell Mhoon, she has spent much time. She is a daughter of the late Major Mhoon of Oakland and a sister of Mrs. Frederick E. Magee and Sam McKee Mhoon, and niece of Miss Annie Miller and Horace H. Miller of Piedmont, Mr. and Mrs. C. O. G. Miller and Mr. and Mrs. H. M. A. Miller of San Francisco and of Mr. and Mrs. Harry [illegible] Miller of Oakland. She is a cousin of Miss Leslie Miller and Miss Flora Miller.

Mr. Fair is an eastern man, at present residing in Riverside, where the future home of the young couple will be. No date is set for the wedding.

SAN FRANCISCO GIRL DROPS DEAD AT DANCE

Woman Stricken With Fatal Illness While Dancing in Ballroom

NEW YORK, Nov. 14.—"My head, oh my head!"

This cry startled a number of dancers in the palm room of the Hotel Martinique last evening. Miss Mabel Norton of San Francisco, a visitor to the city, one of those on the dancing floor, had been suddenly and strangely stricken ill. She died a moment later, it is believed from apoplexy.

Miss Norton's dancing partner in the maxixe, Richard Covert, an officer on the American-Hawaiian liner Washingtonian, tried to help her to a seat. But she caught at her forehead as though in intense pain and ran up to the mezzanine alone.

The orchestra had stopped, but the music started again. Miss Norton did not return to the floor. Mr. and Mrs. Jas. Kearney, 253 East Kingsbridge road, with whom she had been visiting, alarmed at her prolonged absence, went to look for her. Covert with them. They met a maid rushing to the office.

"A woman's dead," the maid cried.

Miss Norton had just closed the door of the ladies' dressing-room after her when she dropped to the floor. She must have expired instantly, a doctor said. The closed door disturbed the attendants, who broke it open and found her body.

Miss Norton was a sister-in-law of Richard P. O'Connor of San Francisco, teller in the Hibernia Bank. She had been in New York nearly three weeks and was to have left for home at midnight.

SLUR AGAINST FORMER WIFE RAISES NAT GOODWIN'S IRE.

LEWISTON, Idaho, Nov. 14.—Nat Goodwin, who appeared here last night in "Never Say Die," and N. E. Luck, a traveling salesman, were the principals in an altercation which furnished considerable excitement to the diners at a grill here last night after the show.

Luck, who was sitting near to the table at which Goodwin was dining, with Miss Moreland, made some remark concerning Goodwin and Maxine Elliott, Goodwin's former wife, which Nat overheard and to which he took exception.

A quarrel ensued, and Goodwin armed himself with a catsup bottle and made for Luck. Officers were called and took Luck to the city hall, where he was held under surveillance until Goodwin had retired, when he was allowed to depart.

DECLARES "IDLE WIVES" ARE PROBLEM OF AMERICAN HOME.

SAN FRANCISCO, Nov. 14.—"Idle Wives—The Problem of the American Home," was the subject of an interesting discourse by Rabbi Martin A. Meyer at Congregation Emanu-El last evening. The following are excerpts from Rabbi Meyer's sermon:

"In the artificial atmosphere of modern social exactions, the Idle Wife develops her poor self; economically, a parasite; physically, a weakling; mentally, a pauper; and socially, a menace.

"There is one outstanding cure—work.

"Salvation is within the home itself.

"The standardization of housekeeping on the basis of economic theory and artistic practice has transformed such work from drudgery of the past into a discipline worthy of a place in university circles.

"The care and education of children becomes a science, requiring not only the discharge of a physiological function, but making its demands upon the deepest knowledge and the most thorough preparations.

"There is no end to the legitimate occupation which the woman in the home may find for herself.

"The home is no less worthy of the best of our best women than is the routine of the business world of the best of our best men.

"The monk was right who held that work is prayer, for it is salvation; it blesses him who gives and him who takes."

WOMAN'S PLUNGE INTO BAY REUNITES COUPLE.

SAN FRANCISCO, Nov. 14.—Mrs. Mary Ruiz, who attempted to commit suicide Thursday by jumping into the bay from the upper deck of an Oakland ferryboat, was reunited to her husband, J. S. Ruiz, and two children yesterday afternoon at the Central Emergency Hospital. When taken to the hospital Thursday night the woman said her husband had deserted her, taking their two babies with him. The reunion yesterday disclosed that Mrs. Ruiz had traveled all over the state in search of her children. She had abandoned hope when she crossed the bay on the ferryboat.

The last efforts of the woman to find her husband and children before she attempted to commit suicide were made in Benicia. And all that time Ruiz and the babies were within a few blocks of her, but she did not know it. It developed that the mother, in her wanderings up and down the streets of Benicia in quest of her family, several times unconsciously passed the house where her children had been placed by her husband.

Shortly after noon yesterday Ruiz read of his wife's attempt to commit suicide. The love of their sweetheart days returned to him, he said, and he decided to go to his wife.

The meeting at the hospital was pathetic. Without letting the attendants know who he was, Ruiz secured permission to see his wife. When he walked into her room the wife almost jumped from her cot in her surprise. He walked to her side, clasped her in his arms and kissed her.

"There isn't much to say," quietly remarked Ruiz, as he sat beside his wife, looking fondly at her and holding one of her hands in his. "There isn't much to tell. We lived in San Diego; we had a quarrel, and I took the babies away. I went to Benicia, where I secured employment. I am going to take Mary back to the babies."

SAYS WIFE SHOULD RECEIVE SUPPORT EVEN IF WEALTHY.

NEW YORK, Nov. 14.—"You ask me if I believe a husband—no matter if his wife has a fortune of her own—should support that wife? Assuredly yes," said Mrs. Mabel Cole Stoddard, wife of Albert Henry Stoddard, at the Hotel Biltmore, last evening, where she is making her residence.

Today at 2 o'clock the young matron will appear with her attorney, Thomas H. Keogh of No. 30 Pine street, in the Court of Domestic Relations, to find out why her husband is not supporting her and what his future plans regarding the matter may be.

"I have no criticisms to make about Mr. Stoddard except that I, like many other women, was brought up to believe in the old-fashioned idea that a woman when married expects to be supported by her husband. Mr. Stoddard never bought any of my clothes since my marriage, and I soon found I was dependent entirely upon my own efforts for my support.

"For several months the strain of my former business efforts in the real estate field and the disillusion following my marriage have practically caused me to have a nervous breakdown and I am here without a husband's support and a very attenuated income.

"It may seem strange that I am living at the Biltmore and am without funds," added the former financier and real estate dealer, "but it is only at hotels where one is known and has been in the habit of living that women placed in an unfortunate position like myself can get credit. I could not get it at Child's, for I am not known there, you see," she added with a smile.

"I believe if I had the wealth I had before I lost a quarter of a million in Wall street, and before my health gave way and made it necessary for me to give up my business, that I would never marry any man who did not swear before a notary that my support should be a part of his matrimonial obligations. Men nowadays marry without feeling that it is particularly necessary to do so, or at least one is to suppose that to be so after my experience.

"If they send a man to jail for not paying alimony for his wife's support they should certainly do so before the alimony stage is reached. Men who disregard their moral obligations in such matters should be held by law responsible for the wife's support and maintenance."

Mrs. Stoddard was formerly president and treasurer of the M. H. Cole Co., Inc., at No. 500 Fifth avenue. She is a native of Montreal and comes of a wealthy Canadian family.

Women Suffer Terribly from Kidney Trouble.

Around on her feet all day—no wonder a woman has backache, headache, stiff swollen joints, weariness, poor sleep and kidney trouble. Foley Kidney Pills gives quick relief for these troubles. They strengthen the kidneys—take away the aches, pain and weariness. Make life worth living again. They will absolutely drive out rheumatism, weak back and swollen aching joints due to kidney and bladder trouble. Try Foley Kidney Pills and see how much better you feel. Sold everywhere.

THE MEDDLER

(Con. From Preceding Page)

resents unusually fine architectural designs, is the work of Miss Julia Morgan, one of the best known architects on the coast. Dr. and Mrs. Morse will be in their new home for the holiday season, and Mrs. Morse will carry to it the same traditions of generous hospitality which has made her home in the past a happy abiding place for her friends.

✿ ✿ ✿

SOUTHRON TO WED MARJORIE MHOON.

Apropos of brides and weddings and new homes, there comes the announcement from the south of the engagement of Miss Marjorie Mhoon and Harry Keasley Fair of Riverside. The groom-elect is a well-known young business man of Southern California, where he has lived for many years, and where he met pretty Miss Mhoon, whose school days were all spent in the south land.

Miss Mhoon is the only daughter of the late John B. Mhoon and Mrs. Mhoon, who was formerly Miss Charlotte Miller. The Mhoon home was for some years on Adeline street, until Major Mhoon's failing health made it necessary for the family to reside in the south. They lived at the Hotel Maryland and in their own attractive home at Pasadena.

Since the passing of Major Mhoon, Mrs. Mhoon and her daughter have been abroad, and their home is now in Piedmont, where the Millers have built a fine home.

Miss Mhoon is a most attractive girl, well educated, as all the Millers are, and she was one of the favorite belles at Tahoe this summer.

There will be many entertainments for Miss Mhoon in honor of the engagement so recently announced. Her aunt is Miss Annie Miller and her uncles are C. O. G. Miller, Harry East Miller and Horace Miller. Her sister is Mrs. Fred Magee, formerly Bell Mhoon, one of the most popular of the younger matrons.

Among her relatives are, also, Mrs. Mark Requa, the Misses Herrick, Mrs. Josiah Stanford, Mrs. Bernard Ford (Marian Miller), Leslie Miller, Christian Miller and Miss Flora Miller. No date has been announced for the wedding of Miss Mhoon and Mr. Fair, but it will be probably a date of the early year.

✿ ✿ ✿

CITY HOMES ARE IN WINTER GAYETY.

City homes are being opened for the season, and there are many changes to chronicle among the smart sets around the bay.

Mr. and Mrs. James Tyson of Alameda, who have been among the most hospitable entertainers on this side of the bay, have taken the Robert Tyson home on Sea View avenue, Piedmont, and they will spend most of the winter there. They sold their Alameda home to the Harry Bishops, and they are to begin immediately the construction of a new home in the Piedmont hills.

Mr. and Mrs. George McNear Jr. have decided to spend the winter across the bay, and they have taken the home of Mr. and Mrs. Theriot (Kathleen De Young). The Theriots will spend the winter with the De Youngs, at the latter's home on California street.

The Ernest Folgers are established in the Stanford apartments, opposite the Fairmont hotel for the winter, and their home on this side of the bay is now occupied by Mr. and Mrs. Richard Spain. Mr. and Mrs. John Martin (Barbara Bromwell) have taken an apartment across the bay, where they will spend the winter.

Mr. and Mrs. Thomas Williams (Beatrice Steele) are very fond of their home on the McCloud river, and they spend lovely autumn days there each year, only returning to town when winter days settle over the mountains. This year they will not open their home on California street, but they are planning to come to Oakland instead, and they will occupy the home of the late Mrs. Steele. It was for many years the family home of the Steeles, and one of the most prominent homes of the county.

Mrs. William Lynham Shiels (Elsie Bennet) has taken a residence at Linda Vista, and she will spend the winter here. For several years Mrs. Shiels and her mother made their home at Los Gatos.

Mr. and Mrs. Henry Taylor are still in the east, and they write that they will spend the Thanksgiving holidays in Boston. Their home, "Uplands," is one of the most beautiful in Claremont, and they with their daughters make it one of the most hospitable homes in that beautiful section of our city.

Mrs. Edwin Goodall and Mrs. Charles Minor Cooper (Ella Goodall) are spending some days in New York City and are at the Hotel Astor. On their way to the coast they will visit Washington, D. C., and they will spend some time in Chicago.

Mrs. Richard Derby sailed last week for the Philippines, and there was an informal reception for her just before the transport sailed. Fifty of her friends assembled to wish her bon voyage, and most beautiful flowers brought expressions of friendship. Mrs. Derby is to be the guest of her daughter, Mrs. Henry T. Burgin, wife of Lieutenant Burgin, who is stationed at Corrigador. The Derbys formerly lived at Linda Vista, and Mrs. Burgin (Miss Winona Derby) was a great favorite on this side of the bay.

Mr. and Mrs. Frank Proctor are established in the Valentino home on Vernon street, and they expect to spend the winter there. Mrs. Valentine is at present the guest of Mrs. George W. Percy, and later she will go east to join her daughter, Miss Ruth Valentine, who is in New York City.

Miss Ethel Valentine is taking a post graduate course at the University of California, and she is spending the winter with Mrs. A. A. Moore Jr. at the latter's Piedmont home.

✿ ✿ ✿

NOVEMBER AFFAIRS ARE OF IMPORTANCE.

The November affairs promise much in the way of social importance, and there are still other cards to be sent out, for social events worth while.

On November 17 Mrs. Warren Harrold will entertain at a large reception at her home on Vernon street, making her guest of honor her mother, Mrs. C. C. Clay.

For November 18 three important dates are scheduled—the card party at Mrs. Abbott's home for the afternoon and for the evening the wedding of Lieutenant Seydel and Miss Phyllis Capwell. And the dansant at the Oakland is also scheduled for that evening.

On November 21 there will be the reception and dansant by the Woman's Board, Panama Exposition, and on November 27 there will be given the first of the Sans Souci assemblies.

These, with charity affairs and club dates, with the Thanksgiving holidays, and preparations for Christmas, make up a story of busy activities, and to be busy is very often to be happy.

THE MEDDLER.

WOMAN IN BAD CONDITION

Restored To Health by Lydia E. Pinkham's Vegetable Compound.

Montpelier, Vt. — "We have great faith in your remedies. I was very irregular and was tired and sleepy all the time, would have cold chills, and my hands and feet would bloat. My stomach bothered me, I had pain in my side and a bad headache most of the time. Lydia E. Pinkham's Vegetable Compound has done me lots of good and I now feel fine. I am regular, my stomach is better and my pains have all left me. You can use my name if you like. I am proud of what your remedies have done for me." — Mrs. MARY GAUTHIER, 21 Ridge St., Montpelier, Vt.

An Honest Dependable Medicine

It must be admitted by every fair-minded, intelligent person, that a medicine could not live and grow in popularity for nearly forty years, and to-day hold a record for thousands upon thousands of actual cures, as has Lydia E. Pinkham's Vegetable Compound, without possessing great virtue and actual worth. Such medicines must be looked upon and termed both standard and dependable by every thinking person.

If you have the slightest doubt that Lydia E. Pinkham's Vegetable Compound will help you, write to Lydia E. Pinkham Medicine Co. (confidential) Lynn, Mass., for advice. Your letter will be opened, read and answered by a woman, and held in strict confidence.

PARKER'S HAIR BALSAM
Cleanses and beautifies the hair. Promotes a luxuriant growth. Never Fails to Restore Gray Hair to its Youthful Color. Prevents hair falling. 50c and $1.00 at Druggists.

J. B. Schafhirt
Dentist
MACDONOUGH BLDG., 2d FLOOR
1322 Broadway, Cor. 14th St.
Phone Oak. 1235 Open Evenings

EXCLUSIVE ASSOCIATED PRESS SERVICE

Oakland Tribune.

40¢ PER MONTH DAILY & SUNDAY

VOL. LXXXII. OAKLAND, CALIFORNIA, SATURDAY EVENING, NOVEMBER 14, 1914. NO. 86.

CHURCHMAN, ACCUSED OF VICE RING ORGIES, COMMITS SUICIDE

'VICTIM OF A SITUATION,' PLEA

Wealthy John Lamb Unable to Bear the Effects of Disclosure.

LOS ANGELES, Nov. 14.—John E. Lamb, a wealthy Long Beach churchman who was named in disclosures concerning the orgies of an alleged organization of Long Beach men, committed suicide today on the wind-swept cliffs of Point Firmin, overlooking the sea.

"I am crazed by reading what was said today in the papers," Lamb wrote in a note to his sister, which was found beside his body. "I am innocent, but the victim of a situation. I cannot endure the condition and I cannot deny it. God knows, and will have mercy through Christ."

Lamb who was among a number of men who paid fines aggregating more than $5000, went to Point Firmin early this morning and took poison.

Thirty men in all were arrested. A number are now serving jail sentences. Herbert N. Lowe, who was said to have confessed, but who pleaded not guilty will face a jury Monday in a Long Beach police court.

Several of the men who were arrested with the alleged orgies of society are wealthy.

The note Lamb addressed to his sister asked her and his friends to believe in his innocence.

EXPOSE IS SENSATIONAL.

LONG BEACH, Nov. 14.—An expose rivaling the scandal which involved numerous business and professional men of Portland, Ore., in notoriety something over a year ago, has been made in this city as a result of police investigation which has been carried on for some weeks. Fines aggregating $5275 have been collected from men in this city and ten men took jail sentences of six months each.

The charges placed against those arrested were set down on the police blotter as "vagrancy." The police declare that the men are "social vagrants," and state that those arrested preferred pleading guilty to this charge rather than to stand trial on a charge that would bring to light the facts which led up to the wholesale arrests.

Some weeks ago the police were called upon to investigate the affairs of a group of men whose actions had caused suspicion and comment for some time. The police investigations led to police charges that the group of men was an alleged "immoral society."

Over fifty men are declared to have been members of the organization. Several merchants and business and professional men were in the group. The membership consisted of a number of young men and of others well on in life. The ostensible purpose of the group were social, artistic and literary. The police allege that while these purposes were genuine in a way, they served to conceal a condition that was a menace to the community and that the only redress was the drastic measure resorted to.

Herbert N. Lowe, a florist, is the only one of the group who refused to plead guilty to the charge of vagrancy. Lowe is said to have furnished the police with much of their information and his name has not been protected, as the police were forced to use his statements to force some of the men to accept punishment. Lowe refused to plead guilty and will stand trial. It is anticipated that the trial will bring out sensational testimony, but that much of it will be of an unpublishable nature.

Nicaraguan Volcano in Violent Action

NEW ORLEANS, Nov. 14.—Cerro Negro, a volcano twelve miles east of Leon, the largest city of Nicaragua, has been in violent eruption for the last ten days, according to a dispatch that reached here yesterday.

RUNAWAY LAD CAPTURED.

SAN FRANCISCO, Nov. 14.—Floyd Osborne, a fifteen-year-old Modesto lad, was tucked away in bed in a room at the Maratime Hotel, 172 Embarcadero, this morning when Patrolman Desmond tiptoed in, quietly awakened him and carted him off to the detention home. It was the first time the youngster had slept in three nights. On Wednesday he ran away from his home, and his parents, Mr. and Mrs. Oscar B. Osborne, of 434 Berney street, Modesto, had no idea of his whereabouts. When George Rosen, manager of the hotel, was applied to by the youngster for lodgings he decided that something was wrong and notified the police.

ROBBED BY ROOMMATE.

SAN FRANCISCO, Nov. 14.—John Davis of Sacramento lingered a bit too long after leaving his stateroom on the steamer Apache this morning and when he returned he found that his roommate was missing and that he was minus $83 and a watch and chain. He notified the harbor police.

Buy Realty Now

Don't tell your friends ten years from now of the money you might have made.

Keep in touch with THE TRIBUNE'S realty bargains. Don't delay when you see one. Begin today.

WHO IS APOLLO OF REALTY MEN? OAKLAND TO SEEK HIM OVER STATE

HERE ARE SOME OF CALIFORNIA'S HANDSOMEST REAL ESTATE MEN. WILL THEY BE AMONG THE OAKLAND CONVENTION DELEGATES TO OBTAIN THE PRIZE FOR MASCULINE PULCHRITUDE?

Prize Will Be Offered at Convention This Week

A prize has been offered by the Oakland Real Estate Association for the handsomest man attending the tenth annual convention of the California Realty Federation, and the Oakland boys have decided to inaugurate a campaign. It is said that candidates will be subjected to the most exacting inspection.

Representatives from all the leading realty offices were present yesterday afternoon at the luncheon given in the Forum for the purpose of devising ways and means for the entertainment of the delegates to the convention, which will be held in this city on the 19th, 20th and 21st of this month.

Fred E. Reed, vice-president of the Oakland Real Estate Association, presided over the meeting held yesterday and spoke a few words on the program that has been arranged for the purpose of suitably entertaining the many delegates and visitors who will attend the convention.

"We have prepared a program," said Reed, "that, in my opinion, far surpasses anything that we have heretofore attempted in the way of entertainment. Some of the best speakers on the real estate subject in the State have been invited to speak, and I think that the automobile tour of the city that we have planned will do a great deal toward impressing the visitors that Oakland is progressing all the time.

SURPRISE IN STREETS.

"They will not expect to see the streets crowded with people, and the fact that they are crowded will doubtless be an agreeable surprise to them. In addition to this we have municipal buildings, schoolhouses and a playground system that can hardly be equaled and certainly not surpassed anywhere else in the State.

"We will make it a point," he continued, "to show these people about in a businesslike manner and spare nothing that we think will add to their comfort, interest or amusement. We want them to perceive the optimistic spirit that predominates, so let us unite in our efforts to send them to their homes imbued with enthusiasm for Oakland, and thinking that there is no better place on the Pacific Coast, and very few equal to it in America."

Among the many discourses that will be delivered there will be lectures on real estate honesty, advertising, immigration problems, referring to the coming of many Belgians, and other subjects that are of particular importance to real estate men.

TALKFEST FOR CUP.

Oakland will be represented in the five-minute oratorical contest to be held at the smoker on Thursday night by Owen Hotle. More than fifty entries have been already received, and it is expected that the contest will be one of the most interesting features of the convention. A silver cup, known as "The Home Town Talk Cup," will be given to the winner.

Among the other prominent Oakland real estate men who gave their views on how the convention should be conducted were S. H. Masters and Charles Wood. After the meeting three delegates and alternates were elected to represent the Oakland association at the convention. The men chosen were: Delegates—R. L. Kayser, F. G. Becker and George W. Austin. The alternates were S. H. Masters, J. C. Seulberger and Francis Smith.

It will be the duty of these men to make arrangements to procure automobiles for the sightseers, and to take charge of the trip to the Exposition grounds on Saturday afternoon. Other smaller committees were elected to take immediate charge of the many other affairs that will be given.

On next Wednesday another luncheon will be given for the purpose of having the committees report on their progress and receive any final suggestions for the entertainment of the guests. A committee will there be appointed to take charge of the supper dansant, which will be the last thing on the program.

Word was received yesterday by C. Fred Burks of the Oakland Realty Association that more than 1750 members of the federation would attend the convention, and that many of them intended to bring their families. This will make the largest assemblage that has ever been brought to Oakland by the realty men.

Chicago Stockyards to Reopen Monday

CHICAGO, Nov. 14.—Preparations were under way today for the re-opening of the Chicago Union Stockyards at noon Monday. Federal authorities made their final inspection of the yards which were placed under a nine-day quarantine because of the prevalence of foot and mouth disease among cattle. Most of the packing houses were given a clean bill of health yesterday by the State Live Stock Commission.

PROBATE COURT WILL PROBE GRAY ESTATE

SAN FRANCISCO, Nov. 14.—Superior Judge Graham in whose department it is likely the estate of the late George S. Gray, slain Tuesday by Joseph Lococo, will be probated, promises to make a rigid investigation into the allegations that the decedent left property to the value of $500,000.

Harry W. Gray, son of the contractor by his first wife, has asked the appointment of an administrator and places this value on the estate. The fact that Gray had filed a petition in bankruptcy was taken to indicate that he left no fortune but his relatives aver that he had large property interests and there has been some talk of possible concealment of assets.

It is likely that the matter will be probed to the bottom.

HIGHWAY COMMISSIONER RECOVERS FROM INJURY

John A. Marshall of the state highway commission is at his home in Claremont suffering from injuries sustained yesterday in an automobile accident between San Jose and Los Gatos. Marshall had three ribs fractured and internal injuries. He is under the care of Dr. Frank Simpson and the assurance is given that no serious consequences are anticipated. Marshall and his two sons, Albert, 14, and Garner, 16, were in the machine when a tire burst, causing the auto to careen over a bank. The two boys were thrown clear of the machine, but Marshall was pinned beneath it.

BURDETTE AWAITS

Preacher-Humorist, Now Conscious, Smiles at Approaching Death.

The shadows are deepening around the pond and the stream is singing itself to sleep. But there is yet a little grist in the hopper, and while the water serves I will keep on grinding. And by the time the sun is down and the flow in the race is not enough to turn the big wheel, the grist will have run out and I will have the old mill swept and tidied for the night. And then for home and a cheery evening, a quiet night, lighted with stars and pillowed with sleep. And after that, the dawning, and another day; fairer than any I have ever seen in this beautiful world of roseate mornings and radiant sunsets.—From "A Little Philosophy of Life," written by Rev. Robert J. Burdette at the time of a former critical illness.

LOS ANGELES, Nov. 14.—Dr. Robert J. Burdette, the preacher-humorist, became conscious last night for the first time in a week and smilingly recognized that his death is approaching.

His son, Robert J. Burdette Jr., arrived from Salt Lake City today, warned by the family of his father's grave condition.

In spite of the apparent rally of Dr. Burdette his physician offers no hope of his ultimate recovery. He has been almost an invalid at his Pasadena home, Sunnycrest, since a dangerous illness two years ago. At that time also hope for his recovery was abandoned.

MUST PROVIDE FOR CHILD OR GO TO JAIL

T. S. Mello was given the alternative of going to jail or providing for his two-year-old child this morning by Judge Mortimer Smith. Mello was before the court on a charge of failure to provide. His wife has a two-year-old child and is anticipating the birth of another and has no means of support. When instructed to pay $12 a month for the child's care Mello said that he would if he could. His answer provoked the reprimand of Judge Smith and the offer of the alternative of absolute assurance that he would pay the money or a jail sentence. Mello chose to take care of his child.

One Killed; Many Hurt in New York Explosion

NEW YORK, Nov. 14.—One man was killed, twenty-seven persons injured and the two-story building of a chemical company in Brooklyn was demolished when four explosions in rapid succession occurred in the laboratory late yesterday. Four of the injured are in a serious condition. The cause of the explosion has not been determined.

MUSICALE IS GIVEN FOR ARCADE GUESTS

A pleasant evening was spent at the Arcade hotel last evening. After songs and dancing a light refreshment was served. Among those present were Captain and Mrs. J. H. O'Brien, Captain and Mrs. H. C. Armstrong, Mrs. Len Dart, Mr. and Mrs. A. M. McLeod, Mrs. T. A. Grant, Captain and Mrs. C. C. Graham, Mrs. C. E. Armstrong, William Jameson, Miss Penelope Jameson, Cecil Riely, William Riely, Harry Armstrong, Captain Monday, Miss May Armstrong, Miss Kathleen Grant and Mrs. Grace Smith.

FOILS HOLDUP ATTEMPT.

SAN FRANCISCO, Nov. 14.—Edward Erickson of 482 Natoma street, prides himself on his prowess as a fighter. In consequence when Axel Stolppa is alleged to have attempted to hold him up early this morning he not only beat up his assailant but turned him over to the police. Erickson had $50 in his pocket and claims that Stolppa, with whom he spent last evening, knew that he possessed the coin. When the pair reached a dark corner on Natoma street Erickson declares that Stolppa turned on him and beat him down. He turned the tables on his adversary, saved his money and gave Stolppa into the custody of Policeman Delcalso and charged him with attempted robbery.

A Single Glass for a Double Purpose

Much interest is being aroused among glass wearers over the advent of the new Onepiece lens—a lens for those requiring distant and reading glasses. The Onepiece lens is highly recommended for ailing eyesight due to the weakening of the muscle of accommodation, in that it has a distance and reading foci GROUND on the surfaces of one solid piece of glass. It enables the wearer to use his eyes for all work with comfort—conserving sight and increasing efficiency. They are ground at the three stores of the California Optical Company, 1221 Broadway, Oakland; 161 Post street, 2508 Mission street, San Francisco.—Advt.

VERA CRUZ TO BE RESTORED IN WEEK

The Evacuation Plans Proceed While Rival Chieftains March and Bicker.

MEXICO CITY, Nov. 14.—General Lucio Blanco, one of the commissioners named by the Aguas Calientes peace convention to confer with General Carranza, stated last night that Generals Carranza and Villa had agreed upon a suspension of hostilities until November 20, when the Aguas Calientes convention will re-convene and either ratify or nullify the election of General Eulalio Gutierrez as provisional president.

General Pablo Gonzales is expected to arrive here early today from Aguas Calientes. He will hold a short conference with the convention's commissioners, Generals Blanco, Obregon, Hay, and Villareal. After this meeting General Gonzales will proceed to Orizaba to confer with General Carranza.

The War Department and the four generals representing the Aguas Calientes convention express the belief that there is still hope for a peaceful settlement of the difficulties.

STUDENTS TO PARADE.

The students in the federal district are preparing for an immense mass meeting and a parade in celebration of the coming evacuation of Vera Cruz which, the government papers say, will occur soon.

Various labor organizations have called upon the Carranza government to raise the wages of the tramway employes who have been working under government orders since the national authorities took over the operation of the lines because of a strike. The men have received an increase of 25 per cent in wages under the government operation. An increase of 100 per cent is asked for and affiliated labor organizations say that a general strike will be called if the government does not heed the request.

Minister of War Pesqueira said General Gonzales had been ordered to resist the southward advance of General Villa and his forces. Large bodies of troops have been called in from suburbs of Mexico City and sent northward to Queretaro City, accompanied by batteries of artillery.

Generals Obregon, Blanco, Hay and Villareal, the commissioners appointed by the Aguas Calientes peace convention to notify Carranza formally of the election of General Eulalio Gutierrez to the provisional presidency, were in conference throughout the day with the minister of war.

Senor Pesqueira stated last night that no actual clash between the contending armies had occurred. An attack on Puebla has been frustrated by the Carranza forces.

WAR IS JUNTA REPORT.

NEW YORK, Nov. 14.—The Mexican bureau of information here which recently has given out several statements regarding Mexican affairs emanating from sources favorable to General Carranza, announced yesterday that it had received an official statement from Isidro Fabala, Mexican minister of foreign affairs, at Mexico City, declaring that war is to be waged against General Villa and his followers, as well as the temporary government named by the Aguas Calientes convention.

SCURVY CONQUERED.

NACO, Ariz., Nov. 14.—Only three cases of scurvy exist in General Hills' garrison of Carranza soldiers at Naco, Sonora, according to J. I. Hollingsworth, American physician in charge. A carload of apples and other fruit immediately supplied have averted danger.

The preference of the Mexicans for meat is said to have been responsible for the outbreak of the disease.

The probability of Governor Maytorena's and Villa's forces investing Agua Prieta opposite Douglas, Ariz., with a similar simultaneous attack at Naco is becoming more evident. Except for almost continuous rifle fire the situation at Naco, Sonora, is quiet.

EVACUATION ON NOVEMBER 23.

WASHINGTON, Nov. 14.—While plans for the American evacuation of Vera Cruz on November 23 were being carried forward today, hope grew in official circles that further bloodshed between the Mexican factions might be avoided by the truce the Carranza and Villa factions are reported to have entered in until November 20.

Carranza's call to General Gonzales, the leading general upon whom he depends, to come to Mexico City, was regarded as evidence that further influences were at work to prevent a new civil war, which military experts say would be the bloodiest yet of the Mexican conflicts.

Meanwhile it was indicated that Villa, holding San Luis Potosi and the railroad running to Tampico, was resting his army on its arms awaiting developments.

Brigadier General Bliss, in command of the harbor, reported the situation unchanged among the contending forces near Naco.

NAVY TO STAY.

American rule in Vera Cruz, which was established April 21, after sharp fighting and the loss of nineteen marines and bluejackets, will be terminated on November 23. Secretary Garrison today worked out plans for withdrawing of the troops after the president and Secretary Bryan determined on the date for the evacuation.

Bryan announced that all the Mexican factions had given assurances and guarantees requested for the Vera Cruz citizens who worked for the American government and that nuns and priests for whose personal safety the United States had made itself responsible had left the city.

The announcement apparently came as a surprise to some official quarters as it seemed not been understood that the evacuation would not be ordered until it was determined which of the contending Mexican factions could control Vera Cruz and assure exaction of guarantees. Orders for the returns of the warships in Mexican waters would not be issued, Secretary Daniels announced, "until after the army had departed from Vera Cruz."

Some of the warships will me maintained on both coasts, however, to protect the interests of Americans and foreigners.

BOMB FOUND IN TOMBS COURT

Judge and Governor - Elect Whitman in Danger of Death.

NEW YORK, Nov. 14.—A bomb somewhat similar in construction to the one that wrecked the entrance to the Bronx county courthouse last Wednesday night was found today in the Tombs courtroom just under the district attorney's offices occupied by Governor-elect Whitman. The room was crowded. The bomb contained gunpowder, slugs and bullets. Its fuse was partly burned.

George L. O'Connor, a policeman, saw smoke from the burning fuse of the bomb; ran to the spot, tore off the fuse and carried the bomb from the courtroom. The bomb contained explosive enough, it was estimated, to have wrecked the building.

Approximately fifty persons were in the room awaiting the arrival of Magistrate Campbell to open court. It is believed his arrival was the signal to fire the fuse.

The bomb was wrapped up in a Jewish daily newspaper, tightly bound with wrapping cord.

Magistrate Campbell said that he had no idea who would seek to take his life, unless it were the writer or writers of threatening letters he had received during the recent trial of Industrial Workers of the World leaders, at which he presided.

Russian Sailors Fear Germans; in Mutiny

PORTLAND, Or., Nov. 14.—Seven sailors on the Russian bark Thomasina, which is completing a grain cargo here, mutinied late yesterday, locked the first and second mates in a cabin, drove the captain ashore and conducted a reign of terror until police reserves arrived in a harbor patrol launch and subdued them.

Objection to going to sea for fear of capture by German cruisers was the mutinous sailors' grievance. They had demanded to be paid off here and released, and their demands had been refused. Whereupon they attacked First Mate John Johnson and Second Mate Lars Gustafson. A fight ensued, in which several men, including the two mates, were badly beaten, and the mutineers succeeded in locking up the officers. Captain K. A. Frederickson rushed to the rescue, but retreated ashore when attacked in force.

Five of the mutineers were finally lodged in jail to await the sailing of the Thomasina for London next Monday, at which time they will be placed on board again.

Seek 5,000,000 Prohibition Pledges

KANSAS CITY, Mo., Nov. 14.—Plans for a nation-wide prohibition campaign were put under way here yesterday at a meeting of four members of the national committee of the Prohibition party. Eugene W. Chafin, twice nominated for president and recently defeated for senator from Arizona, explained the plan. He said that in each of the 450 colleges and universities in this country ten men will be enlisted. To each will be assigned the task of enrolling 1666 names pledged to support the prohibition ticket. The student will be paid on the army scale of pay, rations and clothing. In this way five million pledges can be obtained in a year, Chafin asserted.

"VICTIM" IS ABSENT WHEN CASE IS CALLED

SAN FRANCISCO, Nov. 14.—Frank H. Bernhardt, a Wheatland farmer, who claims to have lost $1500 in a gambling game in the Phoenix Club, 107 Third street, did not appear to prosecute today when George Bender, the proprietor was before Judge Shortall for violating section 330 of the penal code. Instead this is what he telegraphed:

"Sacramento, 10 p. m., Nov. 13.

"Judge Shortall: Wife very sick. Have to go home at once. Tried to see you yesterday afternoon but you were gone for the day. Please postpone case until next Tuesda if possible. If not possible I withdraw charge against Bender.

"BERNHARDT."

The case was continued until next Tuesda at the request of Bender's counsel and the police will try to have Bernhardt present.

JAILKEEPER DIES.

SAN FRANCISCO, Nov. 14.—John Morney, a deputy sheriff and keeper at the county jail, died at the Central Emergency hospital today following a car accident late last night at Ninth and Howard streets. Morney was endeavoring to swing aboard the car when he was pitched off on his head. He was taken to the hospital in an unconscious state and failed to rally.

AUCTION SALES

J. A. MUNRO & CO.

AUCTIONEERS.

1007 Clay street, corner Tenth street; phone Oakland 4671, will pay highest price paid for merchandise, furniture, etc., or will sell on commission. Sales every Friday.

BERKELEY Gossip of Students and Residents in University Town AND Social and Personal Happenings of Day in the Island City ALAMEDA

STUDENTS STRUGGLE IN HILLS ABOVE BERKELEY

Stanford Men Who Storm Big 'C' Are Tied to Trees for Night by Blue and Gold Defenders

BERKELEY, Nov. 14.—Hostilities which have been threatening since California students daubed paint about the Stanford campus and burned the Stanford bonfire material, broke out last night in the Berkeley hills. Several Stanford invaders, who were met by searching parties of Californians, engaged in skirmishes, and there were whispered stories about the campus this morning that the fight had gone California's way and that several Stanford students had been tied to trees for several hours at the head of Such's Canyon.

The number of Stanford invaders was variously estimated this morning by local students on the hills during the night at from 200 to 300, though only a fraction of these were engaged in the skirmishing. One party was met by the students of the local institution at an early hour this morning at head of Such's Canyon, whence the attack originated, but most of the Stanford contingent is believed to have quitted the hills when the frantic blowing of the power house whistle earlier in the night brought close to a thousand Californians upon the scene.

The cutting of the power wires at 10:30 o'clock last night which led to the Big "C" on Charter Hill suddenly threw that emblem into darkness in the midst of an astonished group of ninety sophomores who were guarding it from Stanford paint brush wielders. From that time on until morning the hills were full of students from both colleges, but the local men were handicapped by the darkness from coming upon any but a small portion of their foe.

AUTHORITIES IN CHARGE.

Up to last evening the college authorities had not taken a hand in the hostilities, potential and actual, which have waged between the two student bodies for more than a week. Yesterday, however, E. A. Hugill, superintendent of grounds, and Victor H. Doyle, president of the associated students, held a conference at which it was decided that the final night before the big game today should be left to Hugill's protection.

In consequence Hugill increased his force of campus policemen to ten and posted them at strategic points about the University grounds. Fearful that this force would be too small and still fired with the chance of coming to clinches with the Stanford foe, a large number of students continued the guard of the previous two nights, despite the new arrangement. From a handful of sophomores at the Big "C" in the earlier evening, the number had increased to 90 by 10:30 o'clock.

At that hour, as the guards had begun to believe there would be no Cardinal attack, the lights on the "C," several hundred of them, suddenly went out. The guarding party was thrown into a temporary confusion, from which they emerged in a mad search for the invaders. Investigation showed that the wires had been cut a bare hundred feet away from them, just out of the glow of the Big "C" lights. Stanford students having apparently crept stealthily to the place armed with electricians' shears and snipped the cable.

SIGNAL SOUNDS.

A group of the guards dashed down the hill at all speed to the power house, where they commenced madly blowing the whistle, the previously arranged signal for an attack. From a dozen fraternity houses and numerous other student residences a horde of reinforcements poured. Among the leaders were H. C. Cochran, J. V. Kimbar, George Jones, Wendell Robie and others. There were soon at least 700 California students on the campus.

The snipped wires were repaired and the Big "C" soon put ablaze again, but the hunt for the invaders did not cease. Several groups of students took the College avenue car to points as far south as the Claremont Hotel, whence they beat up into the hills. Other groups worked along the range from Charter Hill south.

It was one of the latter parties that is said to have run across a group of the Stanford students off Canyon road and near the head of Such's canyon. The engagement is reported to have been short and sharp, but several Stanford students, whose names are unknown, were taken prisoners and tied to trees several hundred feet up the hill to the rear of the residence of Prof. C. H. Rieber, dean of the summer session. On the other side of University Hill a number of Stanford students are also reported to have been found, but to have disappeared when the irate Californians came into sight at the crest of the knoll. Through the Batchelder tract's upper limits and above University Terrace the pursuit was continued without any accomplishment. Several parties of Blue and Gold students traversed the upper section of the California Institute for the Deaf and Dumb and the Blind as well as the back stretches of the Garber estate, but here, as well as north of the campus in the hills, no trace of the Cardinals was found.

RED PAINT FOUND.

On the north slope of Canyon road an overturned pot of red paint was found by the California searching party which had apparently been dropped by Stanford invaders in their departure. It was not used and during the night no property damage beyond the cutting of the Big "C" wires, was reported.

The larger portion of the defenders came off the hills between 1 and 2 o'clock this morning, but the rest of the night other detachments continued their vigils, not only on Charter Hill, but along each border of the campus and its lower sections as well. No further invasion occurred during the early morning.

At dawn those who had retired earlier returned to the range, accompanied by a number of students who had not engaged in the nocturnal pursuit. The Big "C" was under heavy guard during all the morning hours, as well as the rest of the campus.

None of the students engaged in the defense against last night's raid was able this morning to tell who the prisoners were taken earlier in the night in Such's canyon. They were in captivity but a short time, tied to trees in that region, and were cut loose before the earlier night party retired from the range.

GOOD CAUSE MEETING.

ALAMEDA, Nov. 14.—The Good Cause Club of the Santa Clara avenue Methodist church met in sesion this week at the home of Mrs. Dusgeon in Berkeley. Plans were formulated for the Christmas bazaar to be held December 4 and 5 at 1521 Webster street. The club has made a pledge to pay $500 of the debt of the church, and the workers are endeavoring to fulfill the promise.

FATALLY HURT AS AUTO CAPSIZES

Oakland Coal Man Receives a Fractured Skull When His Machine Turns Over.

BERKELEY, Nov. 14.—The death of J. F. McTernan, injured yesterday afternoon in an automobile accident, was momentarily expected today at the Roosevelt hospital, where he was removed unconscious after the accident. Dr. Hector, who attended the injured man, held out no hopes for his recovery.

McTernan was an employe of the H. O. Williams Coal Company of Oakland and resided at Fourteenth and Grove streets, in that city. He was driving an automobile of the company out Grove street on business, and between Haste and Dwight way crossed the street to turn into the latter thoroughfare. According to witnesses, he apparently turned too sharply. The machine overturned as it skidded, falling heavily upon McTernan.

N. D. Crackbon of 2428 Grove street, who witnessed the accident, hurried to McTernan's aid, but was unable to extricate him from his position beneath the automobile. He then informed the police, who took McTernan to the hospital.

There it was discovered that he had suffered a fractured skull and various other injuries. He remained unconscious despite the efforts of the physician to bring relief, and hope of his recovery was resigned this morning.

S. P. TO PLANT POPPIES ALONG ENTIRE SYSTEM

ALAMEDA, Nov. 14.—It has been learned by the Alameda Chamber of Commerce that the Southern Pacific company has already begun preparing the ground for the planting of poppies all along its lines in Alameda from the car barns to the mole. The same work is to be done by the company over its entire system throughout the state of California.

The civic department of the chamber has been refurbishing the planting of flowers and plants in this city, and at the meeting this week additional plans were laid for the systematic beautifying of Alameda, the cleaning up of vacant property and putting this city in a good condition for exposition year.

The Chamber of Commerce will endeavor to secure poppy seed for free distribution shortly, and arrangements will be made with the Recreation Commission whereby geranium slips may be obtained from the public parks for planting along the sidewalk areas and vacant lots.

NEW FEATURES ADDED TO PIONEER'S PROGRAM

ALAMEDA, Nov. 14.—New features are being added each day to the Aeolian club's '49 day program, which will take place on the night of November 21 at the Aeolian clubhouse.

A stage line is being planned, that will ply between the end of the street carline and the clubhouse.

Carl Strom will be driver of the stage. Larry Knight will be the "banker" and will deal out the Aeolius money. B. Bruzzoni will be the bartender and "One Long Pongo" will run the Chinese laundry.

MALE CLEF APPEARS.

BERKELEY, Nov. 14.—An audience of several hundred listened with interest to the program offered by the Y. M. C. A. Male Clef at the high school auditorium last evening under the direction of Lowell Moore Redfield. The clef was assisted by Miss Marie Milliette, soprano, and James Todd, violinist, both of whom were well received. Mrs. Mabel Hill Redfield was a capable accompanist.

TENNESSEEANS TO MEET.

ALAMEDA, Nov. 14.—Members of the Tennessee Society of California will be entertained this evening at the home of the secretary, Mrs. C. S. Fitzsimmons, 2057 San Jose avenue. An informal reception will be held.

PIONEER METHODIST DEAD.

MARYSVILLE, Nov. 14.—Rev. Henry Bradley Sheldon, the last surviving member of the first conference of the Methodist Episcopal church in California, died of paralysis at the home of his daughter here last night. He was 86 years old. Dr. Sheldon was a native of Ohio and became a minister in 1852, attending the inaugural conference in San Francisco in 1854. He retired from the pulpit sixteen years ago and until recently he resided at Pacific Grove.

SENIORS SHINE IN OLD DRAMA

Barbara Freitchie Is Well Performed by Alameda High School Thespians.

ALAMEDA, Nov. 14.—The play, "Barbara Frietchie," given by the senior class of the Alameda high school, last night, at Auditorium hall, was all that had been predicted.

Before an audience that filled the hall to capacity, the boys and girls of the senior class presented the thrilling old love story of the south. Probably few in the audience could remember back to the time of the Civil war, but a graphic and vivid picture of the stirring times was presented to the audience by the actors and actresses of the high school.

The scenery was fine, the costumes and acting were excellent. Every character in the play was given with a true-to-life aspect by those taking the various parts.

Miss Grace Bradford was in the leading role of Barbara Frietchie, and her interpretation of the part was pleasing. She was "Bab," the belle of Frederick, a staunch rebel, until the dashing Captain Trumbell, a Yankee, came and won her over.

STORY BECOMES TRAGIC.

The story, although starting with a little humor, becomes a tragedy at the end, and as a final scene Barbara is killed by her former sweetheart, Jack Negly.

Sue Royce (Miss Gladys Gole) was clever in her part, as was the case with Laura Royce, her sister, and Sally Negly.

Margaret Temple takes the part of Laura Royce, and her words and actions in the part of a pretty coquette of the south and a staunch rebel, were well received by the audience.

Weston Volberg was easily the star of the masculine characters, and his part, although difficult, was well presented. As a lover, a soldier and a dying man, he was equally good. Clyde Shepherdson, in the part of Fred Getwer, was exceptionally clever as a character actor.

Olaf Schneider, in the part of Barbara's brother, Arthur, was a rebel to the last and a good soldier.

FINE COACHING.

The work of Fred Carlyle, who coached and staged the entire production, was wondered at for the actors and actresses were never at a loss as to what their lines were, as is the case in many amateur productions.

The play was easily the best the senior class of the local high school has ever given, and the characters cannot be given too much praise for the ability shown last night.

Between the second and third acts, large bunches of flowers were presented to the young ladies of the cast and even the little Pomeranian dog came in for his share of attention.

During the intermissions Miss Lilla Todd's orchestra entertained the audience with several pleasing selection.

KNIGHTS OF COLUMBUS HOLD INSTALLATION

ALAMEDA, Nov. 14.—Alameda Council No. 1658, Knights of Columbus, held an installation of officers this week at their hall on Oak street. District Deputy C. D. Maloney of Berkeley was installing officer. The new officers who took their seats are:

Grand knight, J. D. Barry; deputy grand knight, Dennis Mannion; chancellor, Louis Le Fevre; recorder, Paul V. Sullman; financial secretary, M. Devany; chaplain, Rev. Father Bernard Draught; treasurer, Ed J. Silver; lecturer, M. O'Keefe; advocate, R. W. Kearney; inside guard, Al Pola; outside guard, Mr. Zuhr.

Following the exercises a program was rendered by Al Pola, vocal; Mr. Whalen of San Francisco, vocal; and Mr. Dougherty of San Francisco, violin.

A banquet was then held and Retiring Grand Knight Gerald Goggin was presented with a handsome electric service, comprising a percolator, teapot and stand and chafing dish.

ENTRE NOUS WHIST CLUB AIDS STARVING BELGIANS

ALAMEDA, Nov. 14.—The Entre Nous Whist Club, now in its twenty-first season, is as usual to the front when charity calls. At the last meeting the need of the starving Belgians was brought up and immediately $25 was subscribed to buy flour.

This same little club of 16 ladies has frequently aided in different charities in sums ranging from $25 to $75, and when the cry of distress came from the Dayton sufferers they sent 5 barrels and 4 cases filled with clothing. The members of the club are: Mrs. G. H. Courtney, president; Mrs. Harvey Pennock, vice-president; Mrs. George Arnold, secretary and treasurer; and Mesdames F. Thym, J. H. Neppach, J. Schillingford, W. Williams, W. H. Stanley, J. Filmer, W. H. Hall, C. V. Rowe, E. A. Rogers, H. M. Kebby, E. A. Maillot, K. Meeham and H. Timmerman.

REVIEWS TAGORE.

ALAMEDA, Nov. 14.—The New Book section of the Adelphian club had an interesting session this week. Mrs. W. B. Kollmyer, a well known local resident, reviewed "Chitra," from an ancient Hindoo legend. This work was written by Rabindranath Tagore, the winner of the Nobel prize. Mrs. B. C. Brown, the curator, had the meeting in charge. The next review will be given by Mrs. Isabel Robinson.

CLUB MEETING POSTPONED.

ALAMEDA, Nov. 14.—The meeting which was to have been held last evening by the North Side Improvement Club, has been postponed until next Friday evening. At that time the club will take under consideration the plan of the civic department of the Chamber of Commerce to beautify the city and will lend its aid in making the enterprise a success.

TOURNAMENT A SUCCESS.

ALAMEDA, Nov. 14.—The whist tournament held by Encinal Parlor, Native Daughters, in Native Sons' hall, was a success, the hall being packed to capacity.

Berkeley Will Flaunt Flags From All Roofs

BERKELEY, Nov. 14.—"Make Berkeley known as the flag city of California," is the motto adopted at this week's meeting of the directors of the Berkeley Chamber of Commerce, and with this object in view all citizens are requested to put up flagstaffs from which the Stars and Stripes may be thrown to the breeze every day in the year.

A visitor from an eastern state recently remarked that in California he had seen more flags flying than in any other part of the United States, and he had traveled from one end of the country to the other. The new movement for making every day in the year flag day in Berkeley was broached by Director J. T. Wickersham, who explained that all the factories in Berkeley have arranged to keep the flag at the masthead over their buildings continuously from and after the beginning of 1915. He would like to see private homes adorned in like manner, and it was expressed as the sense of the meeting that all citizens be asked to comply with this custom.

"I fought for four years against Old Glory, but there's no man who loves it better than I do now, and I want to see it honored by all our people," said Director Wickersham. His proposal was unanimously approved.

SENIORS IN RARE DRAMA TO PORTRAY COLONIALS

BERKELEY, Nov. 14.—The sale of tickets for "A Rose o' Plymouth Town," which will be presented by the Berkeley high school seniors at the high school auditorium on November 23, will begin Tuesday at the high school office. This was announced today at an assembly of the students.

That this year's senior play will be superior to most of the previous ones, will be an exceptionally fine production, and the crowning achievement of Berkeley high school in dramatics, was the impression left in the minds of the students at the assembly after the various representatives of the senior class had finished their talks. The story of the play was told by Miss Edith Rahill, who presented scenes from the colonial settings in a truly realistic manner. The several romances, the exciting scenes during the Indian attacks on the little town of Plymouth, and the whole air of the play come in very appropriately at this time of the year, especially as it will be presented the night before Thanksgiving.

James Holbrook, president of the associated students, presented the cast. Miss Violette Stitt Wilson, who was introduced as "the best high school actress in California," will take the part of Rose de la Noye, the belle of Plymouth. Miss Wilson's reputation in dramatics has spread to many parts of the United States.

Captain Miles Standish, the veteran Indian fighter and the commander of Plymouth, is to be portrayed by Victor Weiks.

Phillippe de la Noye, a young and bashful lover, is taken by Fred Whitworth. In his amusing efforts at love-making he is helped out by his fiance, Myrriam Chillingsley, which part is taken by Merle Lillie. The villain of the play, John Margeson, who tries to get everybody else in trouble and ends up by getting into it himself, is taken by Earl Poltenghi. Garret Foster, the young lover of the rose of Plymouth, is taken by Lemuel Sanderson. Aunt Resolute is taken by Dorothea Langguth, and Barbara Standish by Vera Morse.

Harris Kirk, the president of the senior class, told of the management of the play, and of the seating arrangements. The following committees will be in charge of the mechanical features of the production:

Manager, Harris Kirk; scenes, Harold Smith and Wellington Switzer; properties, William Waste, Lyman Beardsley, Elise Detrick, and Gladys Cowan, electrical, Clarence Johnson and Percy Weymouth.

MISS VIOLETTE STITT WILSON

BERKELEY RELIEF FUND BOOMS STEADILY AHEAD

BERKELEY, Nov. 14.—By leaps and bounds the Berkeley fund for the Belgian sufferers from the war goes ahead. All the contributions are still voluntary, no attempt at an organized canvass of the city having been made by those in charge. The labor of attending to the fund has so far devolved upon Secretary Wells Beatty of the Chamber of Commerce, who is keeping a systematic report of the fund in good order. Contributions, which he has received to date are as follows:

Previously acknowledged	$261.00
Grace E. Barnard	5.00
Corinne E. Short	5.00
Ellen E. Short	5.00
Total at noon today	$276.00

Arrangements have been made to secure a freight car from the Southern Pacific, which will be backed upon the sidetrack at Berkeley station to receive supplies. These will be sent to Long Wharf, whence they will be diverted as is thought best.

A Belgian relief fund meeting, to be held under the joint auspices of the Chamber of Commerce, City club and other organizations, has been planned. This is to be held at the high school auditorium, and is expected to result in a good-sized addition to the fund.

WANT STREETS WELL LIGHTED AT NIGHT

BERKELEY, Nov. 14.—Citizens of Berkeley are invited by the Chamber of Commerce to improve the appearance of the city at night by keeping their porch lights burning until midnight or later, if convenient.

The cost, it has been estimated, would not exceed a cent or two a night, and the effect would be beneficial to the householder who adopts this plan. In addition to adding to the comfort of passersby, the presence of a light increases the safety of the household, as an electric lamp is said to be almost as much protection as a watchman.

Owners of stores who close at 6 o'clock in the evening are also requested to keep their places of business illuminated until 9 o'clock, and to maintain some lights all night.

DOG BITES FINGER PUT THROUGH KNOTHOLE

ALAMEDA, Nov. 14.—While in the rear yard of the home at 1830 San Antonio avenue, yesterday afternoon, Helen Rheim, 9 years of age, placed her finger through a knothole in the fence and the digit was bitten by a dog in the next yard. The dog, which is the property of Mrs. Howey of 1531 San Jose avenue, was taken into custody by the pondmaster and is being held pending the developments of the injury to the girl.

HOLIDAY IN BERKELEY.

BERKELEY, Nov. 14.—By general agreement many of the leading stores of Berkeley closed their places of business from 2 to 5 o'clock this afternoon, in honor of the holiday at the University of California which is granted to the students and faculty on account of the big game. Many of the prominent firms of Berkeley uniformly observe the holiday events that are announced by the University authorities.

TALKS ABOUT BEES.

BERKELEY, Nov. 14.—J. C. Frohliger, the Berkeley bee expert, last Wednesday afternoon delivered an address on bees and honey before the cooking class of the domestic science department of the Horace Mann school in San Francisco, and has been invited to repeat the same lecture before the entire school at an early date.

BETTER 'PHONE SERVICE.

ALAMEDA, Nov. 14.—Arrangements are being made by the Pacific States Telephone and Telegraph Company to expend about $12,000 in improving the facilities of the local plant.

ALAMEDA PERSONALS

ALAMEDA, Nov. 14.—Congratulatory messages and other pretty attentions in the way of flowers and dainty gifts are being showered upon Mrs. Edwin E. Ambrosy, Jr., and her little daughter, who was born November 5 at the home of the grandmother of the new baby, Mrs. L. W. Cummings, 1637 Alameda avenue.

The happy young mother was Miss Beatrice Cummings, one of the prettiest of the local brides.

A little new arrival to make glad the home of Dr. Langer Alamedans is that of the baby daughter born to Mrs. Basil Ward at one of the local sanatoriums. Mr. and Mrs. Ward are residing in Berkeley, but their home was in this city, where Mrs. Ward, as Miss Hazel Smith, was one of the local society girls. Mother and daughter will soon return to the Berkeley home.

Mrs. Ella M. Shepard arrived home yesterday on the Western Pacific from Salt Lake City, where she went to visit her daughter, Mrs. J. H. Olsson, who was Miss Wynne Shepard, whose romantic marriage to a former sweetheart occurred within a day of the date set for her marriage to one of the local society men.

Mrs. J. D. Hoff has taken two tables for the benefit card party to be given at the Hotel Carleton in Berkeley, Monday next, in aid of the Belgian sufferers. Mrs. Edwin Carmile Williams, formerly of this city, is chairman of the committee of arrangements and is working for the success of the affair. Tickets may be obtained from Mrs. Hoyt at 1415 Union street.

Mrs. F. A. Brackett has returned to her home in this city after an absence of two months, which she spent as the guest of the Kendalls of San Bernardino. The Kendalls are prominent residents of the southern city and the head of the house is a leading banker of the south.

Mr. and Mrs. Frank Woods of St. Helena are spending a few days with Mrs. H. F. Cornish of Santa Clara avenue. Mrs. Woods is well known in Alameda, where she resided as the wife of the late Joseph Fisher and has property interests here. Since her marriage to Wood, who comes from [illegible]

BERKELEYAN HURT IN AUTO ACCIDENT

J. A. Marshall, Wealthy Contractor, Hurled Down Embankment.

BERKELEY, Nov. 14.—J. A. Marshall, a wealthy contractor and property owner of this city, was very seriously injured in an automobile accident at Alma, in the Santa Cruz mountains, last evening when the automobile in which he rode tumbled down a 50-foot embankment. Marshall was brought to this city in an unconscious condition late last evening and is today, under the care of Dr. Frank Vincent, who believes that his patient will recover.

The firm of which Marshall is a member has been employed in constructing the State Highway in the stretch over the mountains from Los Gatos to Santa Cruz. With his two sons Gardiner, aged 14, and Albert, aged 16, Marshall was returning from Santa Cruz last evening. Shortly after 6 o'clock as he was going down a grade four miles above Alma, he turned a curve and came full upon a horse and buggy in which rode two men. In attempting to avoid a collision he turned his machine sharply to the right, running upon a section where a cut-out in the road had been filled with brush and a sprinkling of soil. The road gave way beneath his wheels and the machine rolled over the embankment, dropping 50 feet to the gully beneath.

Just before his machine struck Marshall lost his hold from the seat and the edge of the seat crushed in his chest. Gardiner, the youngest son, kept his hold on the machine and it was ever him, but clear of him when it struck. Albert was thrown out of the machine in the fall and painfully, but not seriously injured.

R. Laddick and L. Ryan, farmers, near Los Gatos, who were riding in the wagon which Marshall avoided, scrambled down the side of the hill, extracted Marshall from his position and with the help of Gardiner assisted Marsall and the other boy to the S. P. station at Alma, where they caught the 7:30 train to this city.

Marshall resides with his family at Avalon at Claremont boulevard and Claremont court. He is the owner of the Alta Vista apartment house at Bancroft and Telegraph and of much other property in this city and is generally reputed a wealthy man. He has lived in this city for many years.

COUNCIL TO HEAR STREET PLAINT

BERKELEY, Nov. 14.—The city council expects at its next meeting to set a date for the hearing of the complaint filed by Antone Jose de Almeida through his attorneys against the paving of Jones street. The complaint, in which de Almeida alleges that W. J. Schmidt used inferior materials throughout in paving the street, has caused much interest at the city hall. The street had already been passed by the street department.

De Almeida calls attention to alleged "skin-shod" methods used in various details of the paving. The formula for the concrete work stated in the specifications was not followed, he declared, a smaller quantity of cement being used. The sub-grade stone, he declares, was not of the proper thickness, nor was oil applied of the right quality or in sufficient quantity. The foundation of the gutters, he states, was poorly laid.

De Almeida is represented by Austin Lewis and R. M. Royce as counsel. The complaint is worded in careful detail and covers most of the features of the paving. It has been referred to the city attorney, who will advise the council as to what steps to take. De Almeida objects to official acceptance of the street in the present condition.

NEWMAN CLUB TO HEAR SERMON BY REV. NEWELL

BERKELEY, Nov. 14.—Very Rev. James R. Newell, O. P., of St. Dominic's church in San Francisco, will deliver the sermon at the late mass in Newman hall chapel tomorrow morning at 10:30 o'clock on the subject, "The Supreme Claim of Jesus on Our Faith and Love." Father Newell for many years enjoyed the friendship of the late John Henry Cardinal Newman, after whom Newman hall was named.

The features of the musical program, arranged by Miss Marie Giorgianni, the organist of Newman hall, are: Prelude (Dolmetsch), Kyrie (Bordese), Graduale (Stern), Offertory, Ave Maria (Rosewig); Benedictus (Bordese), Agnus Dei (Bordese), Laudate Dominum, Chant, Recessional, March (Gounod). Walton C. Webb and Thomas Burland are the soloists.

Benediction of the Blessed Sacrament will be given in the chapel at 5 o'clock in the afternoon by Rev. Thomas Lantry O'Neill, C.S.P., the chaplain of Newman hall.

CRUISER WEST VIRGINIA TO BECOME FLAGSHIP

MARE ISLAND, Nov. 14.—As soon as the cruiser San Diego arrived at Mazatlan, Mexico, on Wednesday Rear Admiral Howard, U. S. N., will transfer his flag from the West Virginia to the former cruiser California. The West Virginia is due to arrive at Bremerton early in December, where she will be docked and repaired and placed in readiness for her coming spring division target practice, which will be held near San Diego bay in conjunction with her sister ships, the San Diego, Maryland and either the Colorado or Maryland.

LEAVE FOR MEXICO.

MARE ISLAND, Nov. 14.—The cruiser San Diego left Dock No. 2 this morning and will anchor in Carquinez straits until the navy yard mechanics complete the installation of her 12 K. W. wireless set. It is expected that the big man of war will be ready to depart for the lower bay during the afternoon. The San Diego is to leave San Francisco on November 19, and will call at San Diego on November 21 for mail. She will arrive at Mazatlan, Mexico, on November 27.

CHRISTEN MAGAZINE.

VALLEJO, Nov. 14.—Commander L. S. Shapley, U. S. N., in charge of the naval magazine at Mare Island, is making arrangements to christen the recently completed magazine building at the south end of the yard with a dance to be given on Friday evening, November 27. Many invitations will be issued to the event.

NO NEWS OF FRIGATE'S SAFETY.

MARE ISLAND, Nov. 14.—Although the bids for the purchase of the Independence were opened yesterday in Washington, D. C., no word has as yet been received at Mare Island as to who secured the old frigate.

LET PRIVATE CONTRACT.

MARE ISLAND, Nov. 14.—It was announced at Mare Island today on good authority that the new oil tanks that are to be located at the southern part of the station will be built by private contract.

ARRESTED ON SUSPICION.

The police today arrested Walter Rose, alias Walter Salgard, who is an ex-convict, and Alexander Waterson following an investigation concerning the theft of 200 cement sacks. The men are being detained and questioned concerning the matter. Rose was arrested at 1420 Sixty-fifth avenue and Waterson at 386 Seventy-[illegible]

TINY VIOLINIST WILL PLAY AT THE GREEK

BERKELEY, Nov. 14.—Little Margaret Browning, a violinist of unusual talent for her tender years, is to give the program at the half hour of music in the Greek theater at the university tomorrow afternoon. She will be accompanied by Miss Bernice Browning, her sister. Miss Carmel Mitchell, mezzo-soprano will contribute several numbers also in the program, which is announced as follows:

"Ave Marie" (Ganss), Miss Mitchell; Cataline, Opus 85, No. 3, (Raff), and Souvenir (Drdla), Margaret Browning; The Swan (Grieg), Floral Song (Godard), and Hindoo Chant (Bemberg), Miss Mitchell; Romance from Wieniawski's Second Concerto, Opus 22, and Nachiez Danse Tzigane (gipsy dance), Opus 14, No. 1, Margaret Browning and The Asra (Rubinstein), and Paria (Aroito), Miss Mitchell.

HEAD N. Y. UNIVERSITY.

UNIVERSITY OF CALIFORNIA, Nov. 14.—Dr. Sidney E. Mezes, one of the most distinguished graduates of the University of California, class of '84, and for several years recently president of the University of Texas, has accepted the presidency of the University of the City of New York. Word to this effect reached San Francisco yesterday.

SOCCER GAME TOMORROW.

ALAMEDA, Nov. 14.—One of the best contests of the California soccer league season will be played tomorrow afternoon at Lincoln park, in this city, the Alamedas meeting the fast Thistles. The latter team suffered its first defeat last Sunday, being taken into camp by the Pastimes. The Alamedas have been fast coming to the front, and will probably give the league leaders a run for their money.

A DAGGER IN THE BACK

That's the woman's dread when she gets up in the morning to start the day's work. "Oh, how my back aches." GOLD MEDAL Haarlem Oil Capsules taken today eases the backache of tomorrow—taken every day ends the backache for all time. Don't delay. What's the use of suffering? Begin taking GOLD MEDAL Haarlem Oil Capsules today and be relieved tomorrow. Take three or four every day and be permanently free from wrenching, distressing back pain. But be sure to get GOLD MEDAL. Since 1696 GOLD MEDAL Haarlem Oil has been the National Remedy of Holland, the Government of the Netherlands having granted a special charter authorizing its preparation and sale. The housewife of Holland would almost as soon be without bread as she would without her "Real Dutch Drops," as she quaintly calls GOLD MEDAL Haarlem Oil Capsules. This is the one reason why you will find the women and children of Holland so sturdy and robust.

GOLD MEDAL are the pure, original Haarlem Oil Capsules imported direct from the laboratories in Haarlem, Holland. But be sure to get GOLD MEDAL. Look for the name on every box. Sold by reliable druggists in sealed packages at 25c, 50c and $1.00. Money refunded if they do not help you. Accept only the GOLD MEDAL. All others are imitations. Guaranteed and sold by The Owl Drug Company.

—Advertisement

SAVE MONEY — AVOID PAIN

BOSTON DENTAL CO.

KEY SYSTEM

The KEY SYSTEM offers a prize of $100 for the best concise statement or phrase containing not more than twenty words naming the ADVANTAGES to Exposition visitors in making the East Bay Cities their headquarters.

The advantages of the KEY SYSTEM direct FERRY SERVICE to the EXPOSITION GROUNDS as compared with the rush, dust, discomfort and crowded street cars should result in a large proportion of exposition visitors making their headquarters in the East Bay Cities. This in turn will bring business to our merchants, patronage to our bankers and permanent residents to our cities.

The East Bay Cities want a catchy, truthful and convincing phrase that will serve as her introduction to all prospective exposition visitors, and through such introduction invite them to enjoy her hospitality and advantages.

RULES GOVERNING CONTEST

1—Statement must not contain more than twenty words.

2—Each statement shall be written upon plain paper with nothing to indicate the authorship. The full name and address of the contributor shall be given on a separate sheet enclosed in the same envelope and mailed to J. H. Brown, Traffic Manager, Key System Building, Oakland, Calif.

3—Contributions will be assigned a number in the order of their receipt and at the close of the contest, the contributions will be submitted to the judges without the names of the contributors.

4—Contributions will be received up to and including December 10, 1914.

5—The award will be announced on December 20th, and check for $100 paid to the successful contestant as a Christmas present.

Seven representatives of the conservative business interests of the East Bay Cities have agreed to act as judges.

KEY SYSTEM

REPORT DISCLOSES ALASKA'S WEALTH

Gov. Strong Submits Annual Message to Secretary of Interior.

WASHINGTON, Nov. 14. — With an optimistic picture of Alaska's future, Governor J. F. A. Strong, in his annual report submitted yesterday to Secretary Lane, urged that the government exercise closer supervision for the conservation of the territory's wealth of fisheries, pointed out the need for the construction of a system of wagon roads and trails to supplement government railroads and declared means must be taken to stamp out disease among the native population.

"With the promise that the future holds," said Governor Strong, "and the exact knowledge of the extent and variety of the great mineral and other resources of Alaska, coupled with the new broad policy of development which the government has inaugurated, Alaska, it is confidently believed, will hereafter occupy an important place in the mining, industrial and economic history of the United States."

It is estimated that there are now 29,000 white people in the territory, an increase of 5000 over last year's estimate. The total value of the 1913 mineral output was $19,470,226, and the total value of the products of the Alaskan fisheries was $15,729,068. Both showed some declines from the preceding year. The territory's commerce in the last fiscal year showed exports of more than $61,000,000—a decrease because of lesser gold production, while the United States sold merchandise worth $21,929,460 to the territory.

Alaska's mineral resources, Governor Strong said, awaited development to restore some of the foreign supplies cut off by the European war. Lack of an adequate coal supply, he said, had retarded industrial development. Congress recently passed a leasing bill to open the coal fields in the far nothern territory.

"Alaska's copper production," said Governor Strong, "is now important and promises to increase largely within the coming years. Given a supply of coke which cannot now be had at prices which make it available for industrial use, the copper industry would be greatly stimulated by the erection of smelters for the treatment of the ores."

AGRICULTURAL POSSIBILITIES.

The Governor said that the agricultural possibilities of the territory are beginning to be appreciated. There are probably 50,000,000 acres of land suitable for agricultural purposes, he said, and millions of acres adapted for cattle raising and dairying. Outlining other sources of natural riches in minerals and forests the Governor said the territory must "present an inviting field for the home seeker, for capital and for labor, for men of brain and brawn such as have caused the great West to bloom and blossom."

"The construction of railroads by the government," the Governor added, "will be a means of opening to development a vast extent of territory now practically inaccessible, but which is known to possess great possibilities from a mineral and agricultural point of view. I wish to emphasize here, however, that suplementary to railroads, and as producers of added tonnage for railroad transportation, there should be a largely increased appropriation by Congress for the construction and maintenance of new roads and trails.

Health conditions among the white people of Alaska, said Governor Strong, continues to be excellent. "Among the native population, however, diseases of various kinds are widespread, this being especially true in remote sections, in some parts of southwestern Alaska and the eastern shore of Bering Sea, where such things as sanitation and hygiene are unknown," he added. "Tuberculosis is the principal disease, and there is no doubt that if not eradicated in the near future it will exterminate the natives well within the present century."

Governor Strong said that during the summer the Rev. J. H. Condit, an Alaskan missionary, visited native villages of southwestern Alaska and the eastern coast of Bering Sea.

CONDITIONS AMONG NATIVES.

"He described conditions among the natives in those sections as little short of horrible," the Governor said. "Disease, suffering and death are everywhere apparent, neither age nor sex being exempt. Sanitation and hygiene in any form are absolutely unknown: little medical relief can be obtained, nor are there hospitals to care for the sick and diseased. Dr. Condit found children four and five years old who had never learned to walk; they were victims of disease and neglect, of hunger and dirt and cold."

Missionary societies could not cope with those conditions, Governor Strong said. He urged the establishment of well-equipped hospitals and the education of the native in sanitation and hygiene.

The fisheries industry, second in importance to mining in the territory, "calls loudly for the protecting care of the federal government," Governor Strong declared. "It has been and still is the victim of neglect, and this neglect is directly attributable to the insufficiency of funds to employ the necessary personnel to enforce the laws and regulations for the protection of the fisheries and for their proper supervision and extension. Flagrant violations of these laws on the part of fisheries operators are a common occurrence and attempts to prosecute known violators have been only partially successful. The waste of fish at many of the canneries is excessive."

TAX REBATE SYSTEM.

Governor Strong declared that the waters of Alaska had been exploited for their wealth for many years, but that at no time had the exploiters contributed an adequate return for their privileges.

"The system of rebating taxes," he said, "in return for the release of salmon try by some of the cannery companies operating hatcheries is, and always has been, more or less of a solemn farce. No one has benefited except the cannery companies, which are thus given a direct bonus by the operation of the rebating system and the government has been deprived yearly of a substantial amount of taxes.

"These fisheries should be held in trust for all the people and not reserved for wholesale exploitation.

This statement applies not alone to the salmon fisheries, but to all the others prosecuted in Alaska; and those who are engaged in the industry should be compelled to pay a just and reasonable tax for the privileges which they enjoy." The Governor added that taxes were levied on the salmon output alone.

Gradual transition from placer to lode mining was indicated in the gold industry, Governor Strong said, but the building of roads probably would result in increased output from the placer mines. Decrease in the 1913 output, he said, was partly accounted for by a shortage of water in the placer mining regions which curtailed operations. Governor Strong urged that Alaska be given a full territorial form of government.

"Under enlarged powers," he said, "no additional expense to the federal government would be entailed, and matters which properly belong to the legislative functions of the local legislature could be dealt with in a way suited to the needs and requirements of the territory."

He declared the need of an attorney-general for the territory was "imperative."

JAPANESE IN PULPIT.

Rev. K. Tsunashima, pastor of the First Congregational Church of Tokio, will speak at the First Congregational Church, Oakland, Twelfth and Clay streets, on Sunday evening. Mr. Tsunashima, sometimes styled the "Beecher of Japan," is returning from a visit to Europe, being in Paris at the outbreak of the war, and his comments on the war spirit as seen in professedly Christian nations are interesting and suggestive. His subject will be "The Condition of Christianity in Japan in these Days of World-wide War."

BEACHEY AFTER RECORD TO SHOW NEW THRILLERS

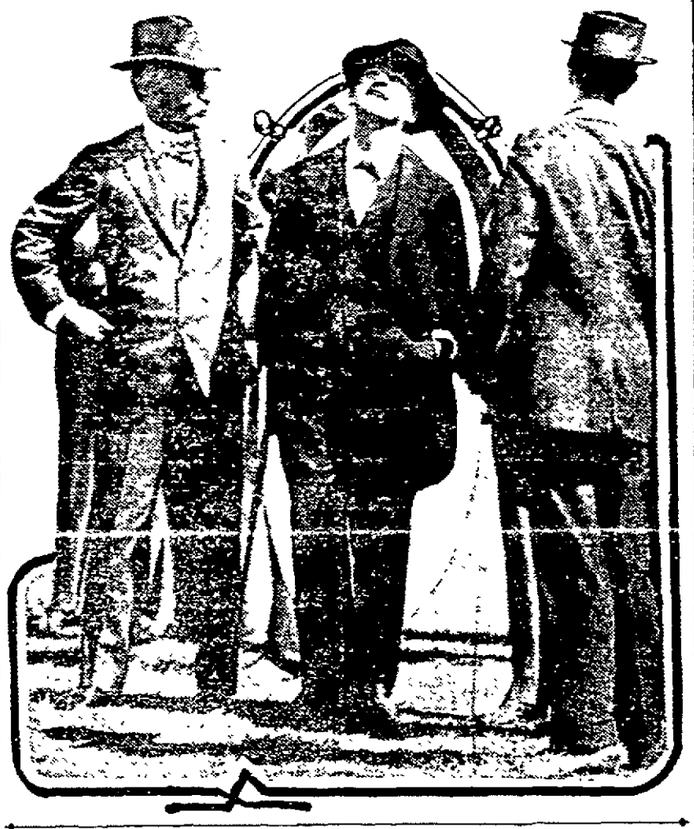

SECRETARY OF NAVY DANIELS WATCHING BEACHEY LOOP THE LOOP OVER THE CAPITOL BUILDING.

Lincoln Beachey, master aviator of the world, a San Francisco boy, is thrilling thousands of spectators at the Emeryville race track tomorrow afternoon. Beachey himself is authority for the statement that his exhibition record at the Panama-Pacific Exposition grounds last Sunday will be smashed when he finishes at Emeryville. When Beachey passes out the word that his stunts are to show the limit of reckless abandon, there is surely a lot of thrills in store for those who see him.

Beachey declares he is very fond of Oakland and the people of this city. It was in Oakland that he first received recognition on the coast for his great flying. It was during the Chamber of Commerce's aviation meet of January, 1912, that Beachey gave a series of aerial acrobatics so startling that his competitors were pushed away back in the shade. Then San Francisco came forward to claim a gifted son. But Beachey never forgot Oakland, and when he came here a year ago to perform his amazing loops and race against Barney Oldfield, it was his daring that caused him to meet with an accident that nearly cost him his life.

"I would rather fly in Oakland than in any other city of the whole country," declared Beachey in the lobby of Hotel Oakland this morning. "I have so many warm friends here and I was treated with so much consideration when I was hurt, that it seems I am more at home here than in San Francisco. You can always depend on my going the limit when I fly here."

Beachey's great battleship destroying stunt is pronounced by experts in spectacular productions to be the biggest thing that has been done in the outdoor show work in years. He actually participates in a real battle with the crew of the scenic ship, each side using real dynamite bombs. When the spectators arrived at the Panama-Pacific Exposition grounds last Sunday they saw what they supposed was a real warship anchored out in the bay. It was only after Beachey's bombs began wrecking the scenery that the illusion was destroyed. The ship will be built at Emeryville just across the infield from the grandstand and will be manned by fifty marines from one of the training ships.

Beachey's first loop Sunday will be his 1009th aerial flip-flop. Since leaving Oakland he has looped more than 950 times and has been seen by 12,000,000 persons. He has given exhibitions in 110 cities in this country and Canada since last spring.

Beachey will race against a motorcycle and an automobile, claiming that such contests require more skill and nerve than looping and flying upside down. This is borne out by the fact that all three of the bad falls Beachey had during the past year occurred while he was racing Barney Oldfield. Certain it is that the races against the speed kings of the track is equally thrilling as Beachey's looping feats.

"Each in a class by itself"

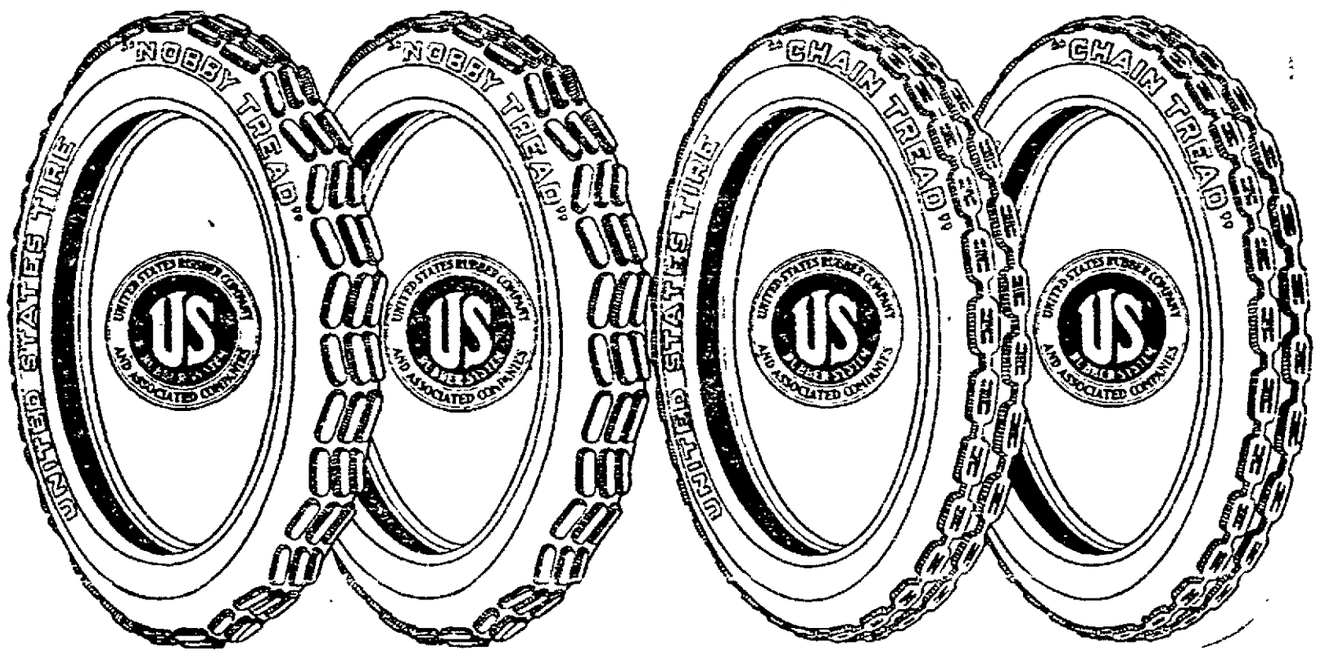

"Nobby Tread" "Chain Tread"

Our Challenge Anti-Skid Tires

We challenge any competitor's tire to show the same combination of real anti-skid protection and low cost per mile that is given by either "Nobby Tread" Tires or "Chain Tread" Tires.

United States Tires

Made by the

Largest Rubber Company in the World

BELGIAN RELIEF WORK IS HURRIED

House to House Canvass for Funds Is Made by Women.

In order that the relief work for the Belgians may be hurried, house-to-house canvassing has been started, both among the residences and business houses, and all day yesterday committees solicited. Out in Piedmont the work was done under the personal direction of Mrs. W. E. Sharon, Mrs. J. B. Richardson, Mrs. Mygatt, Mrs. Harry Farr, Mrs. Robert Wing, Miss Charlotte Playter and Mrs. Margaret Herrick. In Oakland Walter Leimert and W. J. Laymance made a canvass of business firms and enterprises.

The executive committee will receive bids on all supplies, but in each instance samples must accompany bids and only foodstuffs containing the highest nutritive value will be accepted. Checks and cash contributions will be received at the committee headquarters in the Federal Realty building and also by Miss Annie Florence Brown, treasurer of the relief committee.

Benefits of various kinds are being prepared by the several clubs and organizations of this city and offers of services from all quarters were listed at an executive meeting held yesterday afternoon at the headquarters.

SHIP COMING IN.

The ship "Camino," chartered to carry the cargo of supplies to the Belgians, is now on its way to San Francisco and loading will begin November 20. V. O. Lawrence is chairman of the shipping committee to take charge of the loading of the Alameda county donations. Carload lots are beginning to arrive in San Francisco from interior California, and Los Angeles reported that about six carloads of provisions are ready at that point. It is planned to have the relief ship touch at both Los Angeles and San Diego.

Eureka sent word that a check for $1000 is on the way, and far-off Honolulu has raised the sum of $22,000 as her share. The cash donations will be used for the purpose of purchasing foodstuffs by the San Francisco Chamber of Commerce, specifications for which are as follows:

RULES FOR BIDDERS.

1—FLOUR—1500 to 2000 tons, patent grade flour, up to following specifications:

1. Flour to be made from sound wheat of good color, well dressed; must produce a well risen loaf of good texture, color and taste.

2. Flour not to contain over 13 per cent moisture, over 55.100 per cent ash, not less than 9 per cent dry gluten (nitrogen x 5.7—dry gluten).

3. Absorption of water not to be less than 60 per cent on basis of 13 per cent moisture.

4. Flour to be packed in 49-lb. cotton sacks of export grade. Also state additional price if required two to a burlap.

5. Proposals must state brand, name of manufacturer and location of mill. Bidders may bid on any portion or all.

2—BEANS—500 to 1000 tons pink or lima beans, 80-lb. sacks.

3—RICE—200 to 300 tons rice, China or California.

4—CONDENSED MILK—50 to 100 cases condensed milk.

GENERAL SPECIFICATIONS.

1. Firms will please state brands of packing they propose to furnish.

2. Prices f. o. b. vessel, San Francisco harbor.

Vessels will be ready to load in about ten days' time.

The chamber reserves the right to reject any and all bids.

PAYMENT—Will be made ten days after approval of quality and receipt of bills of lading.

SAN FRANCISCO CHAMBER OF COMMERCE, C. F. Michaels, President.

Mail this order immediately to L. F. RICE, Chairman of Finance Committee, Care of Oakland Bank of Savings, Oakland

(Name of Your Grocer)

(Address)

Deliver to Belgian Relief Committee and charge to my account:

(Enumerate such provisions as you wish to donate or cash equivalent)

monthly for period of months from date. (Not to exceed three months)

Date (Name)

(Donation received and signature verified) (Address)

DARING BANK ROBBER FOILED BY POLICEMAN

ST. LOUIS, Nov. 14.—A bandit entered the Gravers' Bank in St. Louis county late yesterday afternoon and, after locking the cashier and his assistant in the vault, robbed the cash drawers of $1600. He was arrested before he could make his escape.

When a postman went to the bank to deliver mail he found the door locked and, fearing trouble, telephoned a constable of St. Louis county, who hurried to the bank. When the officer reached the bank he was permitted to enter by the robber, who then forced him to stand against the wall with his hands up, covering him with a revolver.

When the bandit turned his attention to the clerks who had been released from the vault the officer disarmed him and took him to jail at Clayton.

All the money was recovered.

WIFE ASKS DIVORCE.

SAN FRANCISCO, Nov. 14.—Repeated threats to kill and the calling of improper names are the principal charges made against John Johnson by his wife, Mary, in a secretly filed divorce begun here today. Mrs. Johnson says further that her spouse wrongfully accused her of accepting attentions from other men and finally deserted her on March 14 of this year. She wants the custody of their son, George A. Johnson, two and a half years old, and a share of money in the bank both here and in Sweden. The Johnsons were married in October, 1910, in New York city.

CHARGED WITH OBTAINING GROCERIES BY FRAUD

A. G. Kersing was arrested at Fifth avenue and East Fifteenth street, this morning by Captain of Inspectors Lou Agnew, Inspector McSorley, and Patrolman Hughes on a charge of obtaining property by fraud from J. Y. Frankel, a groceryman. According to Frankel, Kersing visited his store Thursday night and obtained a dozen eggs, a square of butter and other groceries on credit, giving his address as 1104 Fifth avenue. The grocer found there was no such number, and notified the police. Kersing returned today and attempted to obtain more groceries. Frankel engaged him in conversation while an assistant telephoned the police.

Another arrest on a similar charge was made today by Corporal Fahey and Patrolman Gannaw, who captured Harry Smith at Seventh and Broadway. The police allege that Smith obtained groceries by representing himself to be a brother of Corporal A. B. Smith. The groceries were obtained from W. A. Ball, 684 Apgar street.

TRIBUTE TO ANGUS IN HIS CHURCH ARCHIVES

HAYWARD, Nov. 14.—A tribute to William Angus of this city, who was killed at his mine in Mariposa county several weeks ago, has been paid by his fellow vestrymen in the Hayward Trinity Episcopal church. An appreciation of Angus was placed on record in the permanent archives of the church.

GUN WAD WOUNDS BOY.

SAN FRANCISCO, Nov. 14.—Oscar Christensen, 14 years old, of 2104 Twenty-third street, may lose his right hand as the result of playing with a 32-caliber revolver which he purchased from a schoolboy chum yesterday. The lad was cleaning his gun this morning and after completing the operation decided to try it out by exploding a blank cartridge. When the pistol was discharged the wadding fled out like a bullet and imbedded itself in Christensen's hand. He was taken to the Mission hospital, where the wound was declared serious.

TURKS DESTROY RAILROAD.

LONDON, Nov. 14.—Reuter's Athens correspondent says the Turks have destroyed the railway line from Smyrna to Casba, and that it is reported Turkey intends to close the railway from Constantinople to Dedeagatch, a seaport on the Aegian Sea. Dedeagatch is the terminus of the railroad line from Adrianople and Salonika.

WOMAN SUES CITY.

Suit for $10,400 damages was commenced in the Superior Court today by Mrs. Elizabeth Steedman against the city of Berkeley for injuries sustained last January when she tripped over the edge of a sidewalk which protruded three inches above the level.

NO PEACE PROSPECTS.

LONDON, Nov. 14.—According to the London Telegraph Emperor Nicholas in a recent reply to a deputation of Moscow merchants declared that fears as to the possibility of there being any peace negotiations before the enemy was completely crushed were baseless.

PASTOR TO LECTURE.

HAYWARD, Nov. 14.—A stereopticon lecture on Mexico will be given by Rev. B. D. Naylor in the Congregational church tomorrow evening. At the morning service he will preach on "Religion and Health."

Mr. A. Gabriel, the locksmith, had the misfortune to lose a handbag containing $10 worth of tools. Mr. Gabriel spent 60 cents for a 2-line ad. to run 3 times in the "Lost and Found" columns of THE TRIBUNE. It worked, of course.

OPEN FOOTHILL BOULEVARD AGAIN

Traffic Resumed on Stretch of Roadway Between Hayward and San Leandro.

HAYWARD, Nov. 14.—Traffic was resumed today on the Foothill boulevard between Hayward and San Leandro, which has been closed for repairs since spring. The last stretch of roadway in the vicinity of death curve to undergo improvement was completed yesterday and the "road closed" signs removed.

The opening of the six odd miles of boulevard has been eagerly awaited by motorists throughout the country, and also by residents with homes in this vicinity. All the dangerous curves which formerly characterized the boulevard road have been eliminated and a smooth, well-graded surface has replaced the former "switchback" roadway with its chuck holes and loose metalling. The sharp angle of the notorious death curve has been cut away. While repairs were going on traffic was diverted to and from Oakland by way of East Fourteenth street.

B street in Hayward, on which a large sum has been spent lately in asphalting, has been chosen as the official entrance of the state highway from the Dublin canyon—the Livermore end. Improvements will be effected on the unfinished stretch of roadway connecting B street with the Dublin boulevard, completing the state highway entrance into this city.

Work will be commenced Monday on the construction of the new county bridge on Hazel avenue in the Ora Loma district.

FOOD SUPPLY RUNNING SHORT IN AUSTRIAN CITY

VENICE, via Paris, Nov. 14.—The food supply is reported as becoming very scarce and dear in Trent, the chief Austrian city in the Italian Tyrol. Flour already costs 25 per cent more than it does in Vienna.

The Trent communal council, which is greatly concerned over the outlook, has expended $60,000 in buying supplies of grain, flour and potatoes and has appropriated another $100,000 so as to stock the communal storehouse with food sufficient to last until the end of April.

The military bands at Trent are practicing the Turkish national tune in preparation for a large public demonstration to be held for the purpose of applauding Turkey's action in entering the war on the side of Austria and Germany.

GERMANS WOULD CHECK FLOW OF GOLD ABROAD

BERLIN, via The Hague, Nov. 13, via London, Nov. 14.—The Reichsbank today took action designed to check the flow of German loans from abroad. A considerable volume of German bonds, with an English stamp, having recently reached Germany, the Reichsbank sees therein an attempt of the English to depress the price of the bonds and discredit Germany's financial solidity.

Hence Rudolf Havenstein, president of the Reichsbank, today conferred with the bourse committee after which the committee gave out a press statement that the Reichsbank would permanently sever all business relations with banks acting as agents for such foreign operations.

JUSTICE ELECTION TO BE CONTESTED

Exhausted Clerks May Have Passed Error, Is Contenders' Claim.

HAYWARD, Nov. 14.—Exhausted election clerks, after working sixty hours at a stretch, may not have noticed discrepancies in the tally roll, say supporters of Frank Mitchell, who are hopeful that in the recount of the votes in the justice of the peace contest in Eden township he may overcome the lead of two votes held by Judge D. U. Toffelmier.

Mitchell says the vote is too close not to ask for a recount, and he intends to file a contest before the superior court. On the other hand, Judge Toffelmier's supporters contend he stands a good chance of increasing his lead.

Perhaps in no previous election in the township has there been more interest taken in the justice fight.

GERMAN SUBMARINES REPORTED BLOWN UP

LONDON, Nov. 14.—By the novel means of dragging channel bottom with chains, to which were attached powerful explosives, it is believed the German submarine which has been attempting daring raids in the vicinity of Dover has been blown up, says the Dover correspondent of the Daily Telegraph. A heavy explosion under water and the apperance of oil on the surface seems to bear this out.

Another German submarine, which has been particularly troublesome to the ships of the flotilla engaged in the bombardment of the Belgian coast, is also reported to have been shelled and sunk.

There is no confirmation of the above dispatch.

AMERICAN PASSPORTS GUARDED FROM SPIES

WASHINGTON, Nov. 14.—To guard against the use of American passports abroad by spies posing as American citizens, President Wilson yesterday signed new and rigid rules governing the issuance of passports.

Hereafter the applicant must appear in person before the clerk of a federal and state court within the jurisdiction of which he resides, identify himself and make a sworn statement of his object in traveling in a foreign lands.

There have been many reports of spies obtaining American passports. In a statement issued last night the state department announced that it had learned of several cases in which aliens obtained, or tried to obtain, passports and said notaries public, who, under the old regulations, handled the applications, had been guilty of carelessness and of charging exorbitant fees as well.

EARL WOUNDED.

LONDON, Nov. 14.—Henry Edwyn King-Tenison, Earl of Kingston, has been wounded in both thighs while fighting at the front, it was announced today. The Earl is said to be on the road to recovery.

MARRIAGE LICENSE ISSUED.

HAYWARD, Nov. 14.—A marriage license was issued this week to Miss Edith Knapp of this city and Joseph R. Gonsalves of Centerville. Miss Knapp has many friends in this community, where she was raised.

PREFERS LAWYERS OF OLD SCHOOL

Former Attorney-Gen. Wickersham Addresses N. Y. Bar Association.

CHICAGO, Nov. 14.—A plea for the maintenance of the highest ethical standard of the legal profession was made here last night by former Attorney General George W. Wickersham, president of the association of the bar of the city of New York, at a dinner given by the Chicago Bar Association. He suggested that the American method of examination by the courts or boards for admission to the bar is a memory test rather than a trial to determine the thoroughness of the candidate's qualifications. Bar associations, he said, might do much to amend this situation.

The speaker professed a liking for and a belief in the old family lawyer who was a friend of his client, whose training was at the disposal of the latter, who drew the last will and who faithfully became its executor and who often interposed to prevent domestic injustice. The old order has changed to a degree, it appeared in the address, when the guest of the evening said:

"Nothing could better illustrate the change which modern civilization has wrought in the attitude of the public toward the lawyer than such an advertisement (that of a title and trust company seeking business as trustee of wills) exhibited in hundreds of cars to thousands of readers, no doubt with great profit to the incorporated trustee.

"What is to become of the old-time relation of mutual confidence and esteem between counsel and client if the most sacred and solemn facts of life shall be dealt in as merchandise and formulated by the employes of incorporated commercial companies, instead of by the trusted adviser and friend of a lifetime. Only the bar itself can prevent the immeasurable loss to civilization which would follow the debasement of its true functions to a merely mercantile basis."

CHARGED WITH MURDER.

SAN FRANCISCO, Nov. 14.—After the detectives had uncovered what they claim is additional evidence and on the strength of the Coroner's jury verdict rendered yesterday directly accusing him, Emil Gundlach was today charged with the murder of Louis A. Andrus. On November 6 Andrus, proprietor of the Casa Loma apartments, was slain by an assassin who came to his door asking his name and fired on him in the darkness of a darkened hallway.

POSTPONE IRISH CONVENTION.

NEW YORK, Nov. 14.—Michael J. Ryan, national president of the United Irish League of America, last night announced that owing to the continuance of the European war the national convention of the United Irish League of America, to have been held in New York on December 8, has been indefinitely postponed.

SHORT TERM LICENSES.

SEATTLE, Wash., Nov. 14.—The City Council decided yesterday to issue short-term liquor licenses, so that all licenses will expire January 1, 1916, when the new prohibition law becomes effective.

READ IT FIRST IN THE TRIBUNE

SPORTING NEWS AND VIEWS

FOOTBALL EXCLUSIVE GOSSIP

FOOTBALL SPIRIT GRIPS NATION TODAY; 'GRID' BATTLES EVERYWHERE

PRINCETON MEETS HARVARD; 41,000 SEE STRUGGLE

Tiger Hosts Hope Hero's So Will Emulate Father's Deeds.

NEW YORK, Nov. 14. — The football teams of Princeton and Yale universities play their annual game at Princeton this afternoon and some records are expected to be broken before the contest closes. Several interesting coincidents mark this particular meeting of the elevens. To begin with it is the 40th annual game between the universities, the series having been started in 1873 and continued without a break. During this long stretch of years not a single dispute of sufficient importance to threaten the athletic relations of the two varsity rivals has developed. As if in celebration of this splendid spirit of sportsmanship, Yale will, as the opponent of Princeton, figure prominently in the formal opening of the Palmer memorial stadium, the Tiger's new football amphitheater.

This huge structure, second only in size to the new Yale "Bowl," with its seating capacity of 41,000 spectators, will permit the Princeton management to accommodate a larger gathering of football followers than has heretofore witnessed any one game between these two university teams. According to the statements of Treasurer George R. Murray, the Palmer stadium will be filled this afternoon, every seat having been sold and as a result the gross gate receipts will aggregate $80,000. This sum is considerably in excess of any previous game receipts and as it is divided equally between the athletic associations of the two universities will go far toward meeting the expenses incurred by various sport teams which annually cost money, such as the crews and track teams.

FEEL SURE OF SCORE.

With new records for attendance and gate receipts assured close followers of football are predicting that the recent record of no-touchdown games will also be wiped out. Not since the 1911 game has either university crossed her rivals line for a touchdown. In that year Sam White picked up a Yale fumble and ran 60 odd yards, scoring Princeton's winning points. In 1912 the game ended in a 6 to 6 tie each eleven scoring two field goals, the most sensational being Pumpelly's 49-yard drop kick which tied the score for Yale in the closing minutes of the game.

Last season Sobey Baker dropped a successful field goal for the Tigers and Guernsey did likewise for Yale. According to the experts, the swift, open and dashing attack of the two teams this autumn warrants the belief that one or both will succeed in carrying the ball across the opponent's line. One enthusiastic Princeton supporter has gone so far as to predict that the honor will fall to Quarterback Ames, the son of the famous "Snake" Ames now coaching at Princeton, whose 90 and 65 yard runs against Harvard in the 1889 game are gridiron classics.

While this is pressing prophecy hard the fact stands out that Princeton football is celebrated for developing family stars from generation to generation. The names of the Poes, Riggs, and others is played which does not produce some sensational player or play. It is this feature as well as the traditions which surround the series that makes the annual Princeton-Yale game one of the football events of the year.

Going back over the records it is seen that each season the teams have met in interesting games regardless of the almost constant changes in the rules.

YALE HAS WON EIGHTEEN.

When Princeton and Yale lined up in the initial game of the series in 1873, the contest was played under the "rules of 1873" which were a modification of the association code. Three years later the intercollegiate rules were adopted, but an arbitrary addition was made to the effect that goals only should count as in previous seasons. In 1882 the rules were amended so that two safeties equaled a touchdown, and a year later the point scoring system, now in vogue, was first used.

Previous to that year Yale had won two games, Princeton two and four were ties. Since 1882 Yale has won eighteen games; Princeton eight and five had ended in tie contests. During these comparatively modern years of the game Yale has scored 313 points to Princeton's 139. This preponderance of points in favor of the Blue is due to the fact that most of Yale's victories have been double figure ones.

In sixteen out of eighteen victories Yale scored in double figures, the largest score being made in 1890 when Princeton was crushed, 32 to 0. The Tiger's biggest score was made in 1896 when Yale fell before the Orange and Black by a score of 24 to 6. A recapitulation of the entire series of 39 games since 1873, therefore, shows that Yale has won 20 games; Princeton ten and nine have resulted in ties.

The startling announcement that Connie Mack has asked waivers on the Philadelphia Athletics' trio of pitchers, Bender, Plank and Coombs furnished a sensational climax to a sensational baseball season. Many explanations, aside from the rather vague one put forward by Mack, have been offered but the only reasonable certainty is that Mack as well as the magnates of the American league knew full well that Bender and Plank at least, would never leave the junior major league.

Coombs, because of his long illness is considered a negligible quantity. Plank has a grand pitching average of .646 and a world's series average of .200 since joining the Athletics. Bender has a better record, his league pitching average for 12 years being .650 and his world's series average .534. Notwithstanding their age, from a baseball standpoint, it is likely that both will be placed with other American league clubs during the shifts and readjustments sure to take place this winter.

In connection with the announcement of the date of the next annual meeting of the National Collegiate Athletic association, to be held at Chicago, December 29, the association has issued a statement regarding the right and wrong views of athletic sport.

In part it is as follows:

"Athletic sport, if honorably and wisely conducted, can hold its own in any institution of learning: but to gain a position of dignity, it must be saved from many of its friends, and maintained on so high a level that no reasonable man can question its value. Rightly administered it strengthens the weak, improves one weak placed in the strong, clears the brain, teaches boys and young men to respect their bodies and to know the satisfaction of a clean, vigorous body to an active mind and an honorable life.

"Rightly conducted, it is a school of manly skill, courage, honesty, self-control and even of courtesy; wrongly conducted it is a school of bad manners, vulgarity, tricky evasion, brutality—the ideals not of a sportsman, but of a sporting man.

"We are constantly told that in England men play for the sake of playing, whereas in America men play for the sake of winning. The more serious the question of winning, the more serious the need of winning honorably. Sport in America is not mere fun; it is a test of character, and nothing that makes the player less a gentleman belongs to it. The football player who wantonly injures his rivals, the baseball player who persists in shouting to rattle his opponent, the schoolboy or student who takes money for summer baseball and conceals the fact, should be put out of the game. Nor should any school or any college have secrets as to the legitimacy of its athletic representatives."

If You're Going to the Game, Then Read This

HOW TO REACH CALIFORNIA FIELD.

Best Street Cars—Telegraph and College avenue.

From San Francisco—Southern Pacific boat every twenty minutes. Take Ellsworth or Shattuck cars from mole. Key Route regular schedule—extra football boat leaves San Francisco at 1:10.

Time—Gates open 12:30. Rooters seated 1:30. Game starts 2:30. Each half forty minutes. Ten minute intervals.

Officials—Referee, Ted Byrne of Vancouver. Timers, Everett Brown of University of California, Dave Brown of Stanford. Touch Judges—Jay Dwiggins and Palmer Fuller.

Betting—Ten to eight on Stanford at Corbett's—will be even money at game.

Football Shows—Stanford at Gaiety, California at Savoy—both in San Francisco.

Information Tent—At northwest corner of field will be tent for lost articles and for information.

Capacity of Field—25,000 seated. All tickets sold, no standing room permitted. Total receipts $60,000.

Autoists journeying to Berkeley for the football game will find parking space and guards provided in the large vacant lot on Bancroft way, opposite Union street. This is just half a block below Telegraph avenue and a block and a half from the field. Those who come too late to get space in this spot will have to park their machines in the streets. None will be allowed closer to California Field than Durant avenue.

CUT THIS OUT AND TAKE IT WITH YOU TO THE GAME

Each player in today's game between California and Stanford will carry a number on his back, so that spectators may the more easily identify him. By cutting out the following "key" and taking it with you, you can follow the work of the individual players:

Player.	No.	Position.	No.	Player.
Capt. McKim	(8)	Front rank	(2)	Hall
Smith	(15)	Front rank	(3)	Wines
Russell	(2)	Front rank	(1)	Soper
Douglass	(21)	Middle rank	(19)	Pettingill
Saunders	(16)	Middle rank	(4)	Clover
Livernedge	(11)	Lock	(7)	Blase
Tilden	(7)	Breakaway	(6)	Wylie
Cohen	(6)	Breakaway	(6)	Capt. Gard
Montgomery	(20)	Halfback	(9)	Erb
Gianelli	(5)	First five	(10)	Austin
Canfield	(8)	Second five	(11)	Lachmund
Brookes	(16)	Center three	(15)	Carroll
Hunt	(19)	Wing	(12)	Urban
Hayes	(12)	Wing	(14)	Reeves
Bogardus	(14)	Fullback	(16)	Andrews

SUBSTITUTES.

California—Meyer (1), Bender (9), Fenstermacher (13) Lockhart (17), forwards; Harper (4), Sharpe (10), backs.

Stanford—Braden (5), Ogden (18), forwards; Templeton (17), back.

MORIARITY'S TRIPLE WINS AT L. A.

LOS ANGELES, Nov. 14.—The American All-Stars took another game from the Nationals here, 4 to 3.

Good's fast fielding marked the play. Cole and Alexander both pitched good ball, but better team work won out for the Americans.

Moriarity's triple in the seventh followed by a sacrifice that sent him home scored what proved the winning run. The score:

	R.	H.	E.
Americans	4	7	1
Nationals	3	6	0

Batteries—Cole and McAvoy; Alexander and Clark.

BOWLING

The Baraca bowlers won from the Young Men's League at ten pins Thursday night, winning the match by 311 pins. Fred Grimmelman had high individual score of 205 plus, and was high with 522 pins for the three games. Both teams were bowling out of form, but made a fair showing.

The scores were as follows:

BARACA TEAM.

L. Babbitt	161	131	161—453	154
R. Gilkey	110	...	...—110	110
F. Weisman	...	120	152—272	136
M. M. Jones	147	131	166—444	148
F. Grimmelman	134	198	205—537	177
A. J. Olsen	127	163	170—460	153
	679	738	854 2271	

YOUNG MEN'S LEAGUE TEAM.

J. Thomas	138	111	123—372	124
A. Gilberg	150	119	142—411	137
J. Haskell	124	133	128—385	128
N. J. Svenson	121	119	...—240	120
O. J. M. Pruner	...	...	161—161	161
H. R. Angwin	...	...	151—151	151
Dummy	110	120	...—230	115
	643	602	715 1960	

STANDING OF THE LEAGUE.

Team	Lost	Won	Pinfall	Pct.
Y. M. C. A.	3	0	5535	.1000
Baracas	4	4	4815	.500
Baptist Bro.	4	4	4437	.500
Y. M. L.	0	4	1360	.000

Name	Games	Pinfall	Average
George Browning	4	738	185
J. Christensen	9	1766	196
F. Grimmelman	6	1092	182
George Preston	6	1078	180
L. Babbitt	6	1038	173
Walter Lund	6	1025	171
A. J. Olsen	6	1020	170
T. Tedford	6	986	164
O. J. M. Pruner	1	161	161
Theodore Jenkins	3	470	157
J. F. Bethel	6	936	156
G. Ryles	3	468	156
P. M. Olsen	3	457	152
H. R. Angwin	1	151	151
F. Reed	1	150	150
E. J. O'Bella	6	886	148
M. M. Jones	3	444	148
G. Shelley	2	296	148
L. Archer	3	431	144
R. Gilkey	2	282	141
A. Vowels	6	843	140
C. Luedeking	6	841	140
A. Gilberg	3	411	137
F. Weisman	4	544	136
C. Faulhaber	3	402	134
J. Haskell	3	395	132
A. Simpson	3	395	132
J. Thomas	3	372	124
N. J. Svenson	2	240	120

HACKI HACKI HACKI

With raw tickling throat, tight chest, sore lungs, you need Foley's Honey and Tar Compound, and quickly. The first dose helps, it leaves a soothing, healing coating as it glides down your throat, you feel better at once. S. Martin, Bassett, Neb., writes: "I had a severe cough and cold and was almost past going. I got a bottle of Foley's Honey and Tar and am glad to say it cured my cough entirely and my cold soon disappeared." Every user is a friend. Sold everywhere.

Painless Parker
MAKES GOOD
19TH AND BROADWAY.

Base Ball Dope

Twenty-six games were won and lost by 1 to 0 scores during the 1914 season, San Francisco, Sacramento-Mission and Oakland sharing honors for the largest number of victories, each of these clubs winning three times by 1 to 0 scores. Los Angeles lost seven such games, more than any other club.

Oakland made the best record in the 1 to 0 game column, winning six and losing only one. Portland was the only club to hand the tail-end Oaks a 1 to 0 beating, San Francisco four times beat Los Angeles, 1 to 0, more than any other club could do against any one club.

Following table shows 1 to 0 games won and lost. Reading across shows games won against each club; reading down shows games lost against each club:

	Port.	L.A.	S.F.	Ven.	Mis.	Oak.	Won
Port.	..	0	0	1	2	1	4
L. A.	0	..	1	1	0	0	2
S. F.	0	4	..	1	1	0	6
Ven.	1	0	0	..	1	0	2
Mis.	0	2	2	2	..	0	6
Oak	1	1	3	1	0	..	6
Lost	2	7	6	6	4	1	

SEVEN BATTLES FOR SOUTHERN TITLE

ATLANTA, Ga., Nov. 14.—Two games of first importance in the contest for the southern football title will be played today. Auburn and Tennessee, each undefeated, will meet strong opponents in Vanderbilt and Sewanee, respectively. Virginia, also undefeated by any southern eleven, will play Swarthmore.

The schedule includes:

At Birmingham—Vanderbilt vs. Auburn.

At Chattanooga—Sewanee vs. Tennessee.

At Atlanta—Georgia vs. Georgia Technical.

At Raleigh—North Carolina vs. Wakeforest.

At Richmond—V. M. I. vs. Clemson.

At New Orleans—Louisiana State vs. Haskell Indians.

At Charleston, S. C.—Florida vs. Citadel.

SALMON IS VICTOR.

VALLEJO, Nov. 14.—Young Salmon, the navy lightweight, won the main event at Flosden Thursday night by stopping Jack McDonald of San Francisco in two rounds.

ANTIOCH VS. VALLEJO.

VALLEJO, Nov. 14.—The rugby team from Antioch high will play the Vallejo high fifteen here on Thanksgiving day.

BILLIARD NOTES

Two of the unbeaten players met in the three-cushion tourney at Wright's billiard palace last evening, and they put up the snappiest game that has been seen up to this stage. E. Calou, playing 15 points, got home first, though A. F. Gilbert, with 16 to make, needed only 1 point, when the junior cueist executed a couple of difficult combinations just in time to snatch the victory from his more experienced opponent.

Both started at a merry clip, Gilbert collecting 4 on his third visit to the table, and having 7 at the end of six innings. Nothing daunted, Calou went out for his points and kept within hail of scoring 3 in his sixteenth inning, and ending matters in the fortieth. His average was .375 and Gilbert a trifle better, at .355, as he had one inning less.

The third round ends next week, beginning on Monday, when J. C. Fasshauer plays 19 points to 15 by L. Swift.

It was demonstrated last evening by Tom Hueston in the Oakland billiard parlors that the champion of any game has a technique if he has been in the game long which pulls him out of all difficulties against any opponent of ordinary merit. Although Karns had a lead over Hueston at the beginning of the final black of 33 points the score at the finish last night was Hueston 450, Karns 288. Hueston, without exerting himself or playing with unusual brilliancy, took the game in hand from the very beginning and played with a knowledge of the pastime which led his adversary to use poor judgment at several critical turns.

Hueston clocked off the points with a regularity that was almost tiresome, never making any exceptional shots or runs but putting up a game very hard to break in on. Karns was forced to take chances that ended in a run for Hueston and then a safety. Karns made two or three wonderful shots that brought forth the unstinted applause of the large crowd of lookers on but he could not penetrate the defence of the man who has worn the championship crown. Karns might have won had he been fortunate enough to get the "break" of the game. It seemed, however, that he could not get going and the more it is considered it must appear that Hueston played a "slight" cut throughout.

In the Stress of Rugby Excitement; They're Preparing to Defend Their American Title

THE OAKLAND "ORIGINALS," CHAMPIONS OF CALIFORNIA AT THE OLD INTERCOLLEGIATE GAME. THEY LINE UP AGAINST THE ALL-ARMY TEAM HERE TOMORROW.

The Originals American football team expect a hard game when they face the "All Army" team of San Francisco at the Dwight Way grounds in Berkeley at 2:30 p. m. tomorrow. The Army team is the heaviest team in the Northern California American Football League. Their lineup has been completely changed and new players added. Corporal Schooley, their manager, is confident that the result will be victory for the soldier boys.

The Originals will not suffer from lack of training, as they have been going through consistent practice for the last three months. The big advantage of the Originals is the fact that their lineup is practically unchanged from that of the last three years, and their team work is practically unbeatable. Under the special attention of "Hurry Up" Otto Rittler, their coach, many special plays have been worked up to spring on the fast and aggressive soldiers.

The game will be called promptly at 2:30 p. m. tomorrow. The Dwight Way grounds are in Berkeley, on Grove street, between Derby and Carlton streets.

BURNS AND JOE AZEVEDO START THEIR TRAINING

Lightweights to Figure in Last Distance Bout Here.

(By THE TIMEKEEPER.)

Frankie Burns and Joe Azevedo began training today for their 15-round battle here on the evening of the twenty-fourth, the last glove contest of any length which will be seen in Oakland. Burns will train at Wisson's quarters with Frankie Smith and Young Abe Attell as sparring partners. The young Portuguese will do his preparatory work in the Rohan gymnasium with Frankie Edwards as supervisor. Azevedo will take on all comers.

"A chap only learns by experience," said Azevedo this morning. "I have tried to give the public what it wants ever since I adopted the profession of a boxer. I was first accused of being a boxer and not a fighter, and in my anxiety to 'cut loose,' as they evidently wanted me to, I went too far, and saw the referee award a verdict against me, when I was confident I had Burns whipped. This time I am going to knock Burns out, and I am going to do it so fairly and squarely that there will be no excuse for a holler.

"Frankie can't possibly hurt me, and I know that I will be able to set a pace that Burns will not be able to survive. I hope the fans will give me credit for the style of battle I intend to adopt."

Which are brave words!

WELSH VS. McFARLAND.

CHICAGO, Nov. 14.—A 10-round match between Packey McFarland and Freddie Welsh for the lightweight championship of the world, to be held at New York probably in January, was practically agred upon here today. Details will be adjusted at a meeting of McFarland, Welsh, the present title-holder, and James Johnstone, the promoter, at New York, next Wednesday.

The weights mentioned today were 136 pounds for McFarland and 135 for the champion. Welsh thought the challenger ought to make 135, but it is believed he will not insist on the point. McFarland and Welsh have engaged in three bouts, resulting in two draws and one decision for McFarland.

Frank Schuler, promoter for the Dreamland Club, offers the best 4-round show of the year for next Friday evening. He writes that the card represents a new order of things, since the money has been pretty evenly distributed, instead of being handed all to one high-salaried boxer. The bouts will be over in time for Oakland fans to get the regular 11 o'clock boat. Schuler's card is as follows:

Willie Hoppe vs. Sally Salvador.
Eddie Miller vs. Frankie Malone.
Frankie Jones vs. Herb. Brodie.
Soldier Nelson vs. John Sudenberg.
Billie Robinson vs. Tommy Stevens.
K. O. Carroll vs. Joe Ferrs.
Salinas Jack Robinson vs. Joe Getz.
Canada Jones vs. Bobby Mack.
Kid Rord vs. Kid George.
Kid Peters vs. Kid Taylor.

The next four-round card to be staged by Frank Schuler will consist of ten matches, with Willie Hoppe vs. Sally Salvadore as the main event. The balance of the card is as follows:

Eddie Miller vs. Frankie Malone.
Willie Meehan vs. Bill Sloane.
Otto Berg vs. Soldier Nelson.
Frankie Jones vs. an opponent to be named.
Willie Robinson vs. Kid Exposito.
Johnny Sudenberg vs. Bobby Mack.
K. O. Carroll vs. K. Serro.
Kid Ford vs. Kid George.
Eddie Peters vs. Kid Taylor.

Jack Curley, who seems to be the moving spirit in the syndicate behind Willard, in a letter dated at Kansas City sends the following dope:

"We are after a match for Willard with Johnson and it looks now as if our efforts were to be rewarded. My backers are men who are willing to lose a little money in order to give Willard a chance at the title. No, they are not philanthropists. Nor are they so stuck on the fight game that they are willing to lose a lot of money just to see the battle.

"They are, nevertheless, willing to gamble a few thousand dollars in order to get Willard a chance and should Jess win they feel they will be amply repaid touring Willard on a trip around the world.

"I am on my way to look over two sites for a battle ground with a fair prospect of landing one or the other. If Juarez should be selected, which I am free to say I'm not now warranted in in even suggesting the place, it wouldn't be hard to reach, for if the worst should happen it wouldn't mean a fortune to charter a boat to land Johnson within easy reach of that city.

"Immediately on my return to New York, which will be about the middle of November, I will go to Europe for the purpose of signing articles with Johnson and posting a $10,000 forfeit. It is our purpose to give Johnson $30,000 and half the pictures, which he demands, and we have decided to accede to his terms. I will look after the work of the show and Tom Jones will have full charge of Willard. On the whole Jones and I will work together and if Willard wins, Jones, our backers and I will have the Willard tour as partners.

"If this match is made and Willard wins it will make a white man champion of the world, and that seems to be what the American public wants. The Willard backers, who have already gone to several thousand dollars' expense, are organized to make him world's champion and to dethrone Jack Johnson. Don't laugh at the idea, for what I've told you is almost sure to come to pass."

Bud Anderson will fight his first match since his last operation which nearly resulted fatally, next Monday night. He is matched with Billy Mack on Astoria pier.

The pair will meet at Astoria on November 16, in a ten round bout, the proceeds to go to the Astoria football team, after the purse has been deducted.

Stanford Confident—California Is Desperate

By JIMMIE SCHAEFFER, California's coach.

The Cardinals are a bunch of seasoned players, but my boys are the scrappiest bunch the Blue and Gold has ever turned out. Whichever way the game goes, I look for the California fifteen to put up the game of their lives. I have their promise of victory, and I believe they will bring it home.

By COACH BROWN of Stanford.

My men have played like a machine all season, and now that practically the whole team have been together for two years they are going wonderfully. The Californias are a scrappy bunch, and may make trouble for us, but I know that the Stanford team is capable of winning the game, and expect it of them.

HIGH SCHOOL ATHLETICS

The O. P. H. S. track team squad, according to Manager Jordan, will not start the season until late, or not before they get into the new school. This statement is not surprising, as it was expected for quite a long time back that Jordan would not care to work with the team under its present backing and conditions. With the boys in the new school, however, they will have the necessary facilities close tat hand and with a track right next to the school, Jordan should develop a fast team.

Salome Converse, last year's interscholastic star is entered at Poly, and with Jordan, Lorimer, Hjelte, Caldron, Hahn, Garcia and the rest of the veterans, together with the material that chance may crop up, Poly should be heard from.

Babe Krueckle will be seen on second base this coming season, where his experience and speed can be better used. Outside of these two points, Krueckle can clout the pill, as his last year's batting record shows, and he promises to be a much sought after youngster when he gets out of high school.

The Berkeley and Poly high baseball teams will lineup tomorrow in a game of hardly any experience except as to get a line on the candidates of two teams. Poly's team will be mostly an impromptu one, Coddington, Paulino, Krueckle, Garcia and Atelano will not be in the lineup.

Duke Parlinger at Oakland high looks like a good bet for this season. Se is one of the speediest boys around the school, and with a few more like him, Captain Teague's O. H. S. team will be heard from.

Berkeley high school rugby followers are pulling for a State championship team this season, their first chance to compete for the championship since 1912, when Montgomery, Austin, Knowles, C. Slater, S. and M. Forbes and Mackie made up the backfield, a bunch that would win any rugby game. With former Captain Art Johnson back in the game, and with the players working like demons, it looks as though Berkeley will take a trip south this year, for a chance at either Pomona or Manual Arts, the big southern prep. school teams, for the winning title.

Fremont high held first baseball tryouts yesterday, and the way the men turned out, prospects for a championship team look very cheerful. Herb Orchardson and Brooks are leading the squad.

O. P. H. S. held a big rally the other day in which Fat L'Hereaux and Principal P. M. Fisher addressed those assembled. The new Poly spirit was the subject, and L'Hereaux's talk made a great impression upon the audience. Poly in the past has supported its teams, good or bad, wretchedly. This season, however, the Poly football team played three games, and although they lost the first two, there were more school backers on hand to root for the team than there were on the first game.

With this kind of spirit, and with the excellent amount of material that will take advantage of the privilege at the new school, Poly should turn out plenty of Block P athletes.

The Y. M. C. A. bowling team, will line up against the Baraca club team on Thursday night. The game is attracting much interest at the big home, as there is an intense rivalry between the two teams.

CARLISLE VS. NOTRE DAME.

CHICAGO, Nov. 14.—Twenty-eight members of the Carlisle football squad arrived here for the game today with Notre Dame. They did not practice. Coach Glenn Warner contenting himself with a lecture on plays which he thought would prove the best against the Catholics.

COLLEGE LEAGUE IN BASKETBALL IS PERPETUATED

Managers of Six Institutions Meet and Agree Upon 1915 Schedule.

At a meeting held last night in the Palace Hotel, plans were laid for this year's basketball schedule in the intercollegiate Basketball League, which was so successfully started by the sporting department of THE TRIBUNE. The interest taken in the game this year by the colleges of California and Nevada bids to raise the standing of the sport a great deal this year, and recent action of the authorities at Stanford and California in making the indoor game a minor sport gives basketball a solid standing.

Last night's meeting of the basketball league was attended by representatives from University of California, Stanford, University of Nevada, College of the Pacific, St. Mary's College and St. Ignatius. It was agreed that the season will commence January 23d and close February 27th. Each team will play every other team, and Stanford and St. Mary's will make the trip to Reno, the Nevada boys coming to California for the balance of the games scheduled.

F. H. House of California was elected president to succeed Otto Rittler. The retiring president was given a vote of thanks and the members of the league expressed regret that he was unable to take part in the league this year. G. P. Beaumont was re-elected secretary of the league.

The following schedule was adopted:

January 23—St. Ignatius vs. College of Pacific, at San Jose.

January 30.—California vs. St. Ignatius at California. St. Mary vs. Nevada at Reno. Stanford vs. College of Pacific at San Jose.

February 6—St. Mary's vs. College of Pacific at St. Mary's. Stanford vs. St. Ignatius at San Francisco.

February 10—California vs. St. Mary's at St. Mary's.

February 13—Stanford at Nevada. California vs. College of Pacific at California. St. Mary's vs. St. Ignatius at San Francisco.

February 18—California vs. Nevada at California.

February 19.—St. Ignatius vs. Nevada at San Francisco.

February 20—College of Pacific vs. Nevada at San Jose. St. Mary's vs. Stanford at Stanford.

February 27—California vs. Stanford at Stanford.

The various colleges agreed to submit eligible lists and to agree upon official referees ten days before the season started.

The question of playing some games on exposition territory and of including Southern California is being held in abeyance pending a committee conference with J. J. McGovern in charge of P. P. I. E. athletics.

TWO PROTESTS HELD AGAINST THISTLES

STANDING OF THE CLUBS.

	G.	W.	L.	D.	P.
Olympics	6	5	1	0	10
Pastimes	6	5	1	0	10
Burns	6	4	1	0	8
Barbarians	6	4	1	2	8
*Thistles	4	3	1	0	6
Alameda	6	2	3	1	5
Arconants	5	2	3	0	4
San Francisco	5	0	3	2	2
Rangers	6	0	5	1	1
Vampires	6	0	6	0	0

*Two protested games to be replayed.

SOCCER GAMES SCHEDULED FOR SUNDAY.

Burns vs. Rangers, at Freeman's park, Oakland.

Vampires vs. Arconants, at Croll's grounds, Alameda.

Alameda vs. Thistles, at Lincoln park, Alameda.

Barbarians vs. Olympics, at Ocean beach grounds, San Francisco.

San Francisco vs. Pastimes, at Recreation park, San Francisco.

All games start at 2:30 p. m. sharp.

At a recent meeting of the California Soccer league the Thistles were dealt a stiff blow, when the directors decided to uphold two protests against them. The Arconants claimed the referee had allowed a score which was made after the time whistle had blown, and the San Francisco team protested another game on the grounds that it had been called for darkness early. The contentions decided in both cases against the Thistles, and set the playing of the postponed games for some time later.

Interest in soccer is running very high. All the games are being well attended this season. The majority in the league are playing a fine brand of football. The five leading teams are running very close, and the race this year promises to be the keenest since the league was organized twelve years ago.

Tomorrow's games should all prove interesting and the Pastimes fan will not make any mistake whichever game he comes to witness.

NO CONVICTION IN THE PORTLAND CASES

PORTLAND, Ore., Nov. 14.—Joseph Borzer, last of four men formally accused in connection with recent alleged vice exposures here which involved, with others, Pacific Coast League baseball players, was allowed today to plead guilty to a reduced charge of contributing to the delinquency of a minor. A more serious charge preferred by 14-year-old Margaret Frickman was dismissed. Sentence was deferred. No conviction was obtained in any of the four cases of this series.

HUNDRED 'GRID' BATTLES STAGED OVER COUNTRY

Eastern, Western, Southern and Middle West Titles Are at Stake.

NEW YORK, Nov. 14.—Chief interest in the eastern football schedule for today centers in the Yale Princeton game.

From an offensive standpoint, Yale appears to outclass Princeton, since each team the Blue has faced this season has been scored upon repeatedly with the exception of the strong Washington and Jefferson eleven, which was from the Blue, 13 to 7.

If the fighting spirit and jump can be instilled into the eleven in the early minutes of the contest, the Tigers may close their season with a victory, but the Yale supporters are offering odds that this is a football upset not scheduled for today.

The Pennsylvania-Dartmouth game offers somewhat similar conditions upon which to speculate.

Dartmouth, were it not for the defeat at the hands of Princeton, would today be ranked as one of the invincible teams of the east.

If Pennsylvania wins, it will be a remarkable triumph for the Quakers and another of the season's startling football upsets.

Both the Army and the Navy have selected Maine college combinations as opponents and should win, although the New England elevens are powerful aggregations with fine records for the season.

Harvard faces Brown in the final game of the season before tackling Yale, and because of the rather mediocre showing of the Brunonians this autumn, little doubt regarding the outcome is felt at Cambridge.

Among the other games of the day, the Colgate-Syracuse contest is accorded a place of prominence, since these two New York state institutions are represented by unusually strong teams.

The leading games of the east today are as follows:

Yale at Princeton, Brown at Harvard, Dartmouth at Pennsylvania, Colgate at Syracuse, Virginia at Swarthmore, Maine at Army, Colby at Navy, Trinity at Wesleyan, Williams at Amherst, Maryland Aggies at Georgetown, Albright at Lafayette, Massachusetts Aggies at Springfield, Pittsburg at Carnegie Technical, Exeter at Andover.

NEAR CLIMAX, MIDDLE-WEST.

Western football approaches its climax. The Chicago-Illinois and Wisconsin-Minnesota games will go far toward settling the conference championship, and Kansas and Nebraska meet in a contest of utmost importance in the Missouri Valley race. Dividing interest with those games, Michigan and Notre Dame take on additional eastern teams, the former winding up its season with Cornell and the latter tackling the Carlisle Indians.

Chicago's hope of retaining its title as big nine champion depends on the part its three stars—Gray, Flood and Albert—take in the game at Urbana today. None of the three is in first-class shape, but each has a willing and able understudy. The Illini's chief strength is in the versatile attack which Coach Zuppke has taught them. The Orange and Blue, excelling, say reports, all others in this section of the country in the handling of the forward pass, have mastered the so-called rugby game.

A gallant battle should be that put up by the Badgers and Gophers at Minneapolis. Critics are inclined to make Wisconsin the favorite in view of the Cardinals' strong game against Chicago and Minnesota's defeat by Illinois. Besides, the Badgers apparently are in the best shape, while Solon, one of the few experienced men in the Gophers' squad, may not be able to go through the whole game.

Ancient rivals clash at Ann Arbor, when Michigan and Cornell meet. This year one of the closest of struggles between the two is expected, for the Ithacans have been gaining rapidly in strength. Michigan's rout of Pennsylvania last week has made the Wolverines favorite, and probably has given Yost's men a lot of confidence.

INDIANS VS. NOTRE DAME.

A spectacular battle is expected at Comiskey park, Chicago, in the meeting of Notre Dame and the Indians. To the loyal rooters of the Hoosier school its football record this year has been a disappointment, but its large Chicago alumni will gather in force to witness the game. To absence of skillful generalship is ascribed Notre Dame's disasters this year. Late reports from South Bend indicated doubt as to whether Finneran will play. Should he be able to take his old place at quarter, the Notre Dame chances are considered brighter.

MISSOURI TITLE UP.

LINCOLN, Neb., Nov. 14.—The title to the Missouri Valley Conference championship rests with the winner of today's football battle between the University of Nebraska and Kansas University teams. The contest will be the crowning point of the conference season, both teams having been undefeated in previous games.

PENNSY STATE BEATEN.

STATE COLLEGE, Pa., Nov. 14.—The Michigan Agricultural football eleven celebrated its first invasion of the east by defeating Pennsylvania State here today by 6 to 3. The Aggies played a superior game throughout.

OREGON VS. WASHINGTON.

SEATTLE, Wash., Nov. 14.—The University of Oregon football team, which will play the University of Washington today, arrived here and engaged in light practice on Denny field. A special train of Oregonians will arrive to attend the game and encourage the Oregon team.

CLAREMONT MATCHES OVER TOMORROW

The scheduled matches at the Claremont Country Club in the California State championship tournament have been postponed until tomorrow. As a great many of the players are interested in the big game it was thought best to put those matches slated for today over until tomorrow.

The women's championship has been decided and Bodie Detrick will meet John Strachan tomorrow for the men's title. Johnston and Strachan and Roberts and Batkin have reached the final round in the doubles championships and will play tomorrow for the title.

The men's handicap doubles was started last Sunday and but four matches are needed tomorrow to decide the winners. With the completion of the men's handicap doubles the tournament will be over, as the committee has not carded junior or mixed events.

HARVARD SUBS PLAY AGAINST BROWN

CAMBRIDGE, Mass., Nov. 14.—Harvard will use a team of substitutes against Brown in the stadium today. In the lineup announced by Coach Haughton before he left for Princeton last night there was not a first string player. Six of the regular Crimson team will have gone with Haughton and a small group of assistant coaches to watch Yale in action against the Tigers. The other members of the team will be on the side lines, ready for a call, should the Brunonian opposition prove too strong.

BASKETBALL AT VALLEJO.

VALLEJO, Nov. 14.—Two basketball contests are scheduled for the Pavilion here Sunday, the first between the girls teams of Vallejo and the Vallejo All-Stars, and the second between the 130-pound Holy Name Sodality champions and the All-Vallejos.

ORDER REPAIRS FOR BUFFALO.

Job orders are being issued at Mare Island this week for repairs on the cruiser Buffalo, which is now on her way to Mexican waters with stores for the six vessels of the Mexican patrol fleet. The cruiser is due to return to the navy yard the last of the month, and will remain here for over a month.

CHICHESTER S PILLS
THE DIAMOND BRAND.
Ladies! Ask your Druggist for Chi-ches-ter s Diamond Brand Pills in Red and Gold metallic boxes, sealed with Blue Ribbon. Take no other. Buy of your Druggist. Ask for CHI-CHES-TER S DIAMOND BRAND PILLS, for 25 years known as Best, Safest, Always Reliable
SOLD BY DRUGGISTS EVERYWHERE

WANT ADS

Oakland Tribune.

REAL ESTATE

VOL. LXXXII. OAKLAND, CALIFORNIA, SATURDAY EVENING, NOVEMBER 14, 1914. NO. 86.

Column 1

Oakland Tribune

B. A. FORSTERER,
Publisher and General Manager.
Member American Newspaper Publishers' Association.
Charter Member, Audit Bureau of Circulations.
Exclusive Complete Associated Press Service for Greater Oakland.

TRIBUNE every evening and Sunday morning, 40c a month by carrier; single copies, Daily Edition, 1c; Sunday Edition, 5c. Back numbers 6c per copy and upward.

Subscription rates by mail, postpaid, in United States, Mexico and Canada: One year.....$4.50 Three months....1.20 Six months.... 2.25 One month..... 40

Entered at Oakland Postoffice as second-class matter.

Sample copies free on application.

Publication Office, TRIBUNE building, corner of Eighth and Franklin streets. Telephone Oakland 222.

TRIBUNE BRANCH OFFICES IN OAKLAND.
1421 Broadway, adjoining First National Bank.

San Francisco Office—681 Market St. Meadows Bldg. Phone Kearny 5700.

Berkeley Office, 2142½ Shattuck avenue, next to First National Bank; phone Berkeley 160.

Alameda Office, Schneider's Stationery Store, corner Park street and Santa Clara avenue; phone Alameda 568.

Fruitvale Office, Dawson's Drug Store, Fruitvale avenue and East Fourteenth street; phone Merritt 77.

Melrose Branch Office, Eagle Drug Store, corner Forty-seventh avenue and East Fourteenth street; Elmhurst 948.

Dimond Branch, Mr. Mabar, 2148 Hopkins St.

Fitchburg Branch—Cullen's Drug Store, East Fourteenth and George streets; phone Merritt 569.

Elmhurst Branch—E. W. Eckhardt, druggist, East Fourteenth street and Bay View avenue; phone Elmhurst 74.

Hayward Branch—J. T. Carroll, First National Bank Bldg.

Richmond Branch—Edwin Pascoe, 921 McDonald ave.; phone Richmond 2331.

Point Richmond Branch—J. Casey, 48 Washington avenue; phone Richmond 2501.

San Jose Agency—Geo. D. Abbott, 28 North Second street; phone Main 1476.

Sacramento Agency—429 Ket. Phone Main 2703.

Stockton Agency—317 E. Lafayette street. Phone Stockton 2077.

Manager Foreign Advertising, Williams, Lawrence & Cresmer Co., New York—Brunswick bldg., Fifth ave. and Twenty-sixth street; Chicago—Harris Trust building. Will T. Cresmer, representative.

A file of THE TRIBUNE can be secured at the office of Messrs. E. and J. Hardy & Co., 30-31-32 Fleet street, or Dawe Steamship Agency, 17 Green street, Charing Cross, London; Albert Petzs, No. 6 Unter den Linden, Berlin. News, subscriptions and advertisements received here.

TO SUBSCRIBERS.

Subscribers failing to receive their paper within a reasonable hour after publication will please report the same to THE TRIBUNE Office by telephone, and a special messenger will be dispatched with a copy of THE TRIBUNE at once.

Manuscripts or photographs submitted to the editorial department for consideration must have stamps enclosed to assure the return of same if not accepted.

MORNING TRIBUNE.

Morning TRIBUNE (six days a week), 25c per month.

Entered as second-class matter February 21, 1903, at the Postoffice at Oakland, Cal., under act of Congress March 3, 1879.

INDEX TO CLASSIFIED ADS.

	COLUMN
ACCOUNTANTS	11
ALAMEDA REAL ESTATE	12
APARTMENTS TO LET	9 and 10
APARTMENTS WANTED	9
ATTORNEYS-AT-LAW	16
AUTOMOBILES	18
AUTOS WANTED	18
BERKELEY APARTMENTS	9
BERKELEY REAL ESTATE	12
BICYCLES, MOTORCYCLES	18
BUSINESS OPPORTUNITIES	11
BUSINESS WANTED	11
CARPET CLEANING	17
CARPET-LAYING	18
CATERERS	11
CHILDREN BOARDED	8
CLAIRVOYANTS	3
COUNTRY REAL ESTATE	12 and 13
CORSETS	7
DANCING	15
DAY AND CONTRACT WORK	5
DETECTIVE AGENCIES	10
DRESSMAKING	2
DRAYAGE	16
EDUCATIONAL	16
ELMHURST REAL ESTATE	12
FLATS TO LET—FURNISHED	7
FLATS TO LET—UNFURNISHED	7
FOR SALE—MISCELLANEOUS	17
FRATERNAL DIRECTORY	2
FRUITVALE REAL ESTATE	12
FURS	11
FURNITURE FOR SALE	17
FURNITURE STORED	17
FURNITURE EXCHANGED	17
FURRIERS—IMPORTERS	10
GOVERNMENT LANDS	12
HARNESS & SADDLERY	11
HAYWARD REAL ESTATE	12
HELP WANTED—FEMALE	3 and 4
HELP WANTED—MALE	3
HORSES AND VEHICLES	11
HOTELS	10
HOUSEKEEPING ROOMS TO LET	9
HOUSES FOR SALE	13 and 15
HOUSES TO LET—FURNISHED	6
HOUSES TO LET—UNFURNISHED	6 and 7
HOUSES AND FLATS WANTED	7
INVESTMENTS	11
INVALIDS' HOME	8
JAPANESE & CHINESE EMPLOYMENT AGENCIES	4
JUNK	18
LAUNDRIES	5
LOST AND FOUND	3
LOTS FOR SALE	14
LUMBER FOR SALE	12
MASSAGE	16
MATERNITY HOMES	2
MELROSE REAL ESTATE	12
MONEY TO LOAN	15
MONEY TO LOAN—REAL ESTATE	15 and 16
MONEY WANTED	15
MILLINERY	11
MOVING AND STORAGE	16
MUSICAL	18
MUSICAL INSTRUMENTS	17
NOTARY PUBLIC	16
OAKLAND REAL ESTATE	12
OAKLAND PHYSICIANS	18
OLD GOLD & DIAMONDS WANTED	11
PAINT LESSONS	16
PATENT ATTORNEYS	16
PATENT MODELS	16
PERSONALS	2
PHYSICIANS' DIRECTORY	16
POULTRY AND SUPPLIES	11
PROPERTY TO EXCHANGE	14
PROPERTY WANTED	15
ROOFING, ETC.	4
ROOMS WANTED	8
ROOMS AND BOARD	8
ROOMS AND BOARD WANTED	8
ROOMS TO LET—FURNISHED	6
ROOMS TO LET—UNFURNISHED	6
ROOMING HOUSES FOR SALE	14
ROUGH DRY LAUNDRY	4
SALESMEN, SOLICITORS	3
SANITARIUM	16
SEWING MACHINES	10
SITUATIONS WANTED—FEMALE	3 and 4
SITUATIONS WANTED—MALE	4 and 5
SPECIAL NOTICES	2
STATE LAND	12
STORES AND OFFICES TO LET	10
TO LEASE	11
TYPEWRITERS	10
UPHOLSTERERS	17
VACUUM CLEANERS	17
WANTED—MISCELLANEOUS	17

Job Printing at THE TRIBUNE Office.

Column 2

FRATERNAL DIRECTORY.

F. & A. M. DIRECTORY

OAKLAND.

LIVE OAK, No. 61—Friday. Masonic Temple, 12th and Washington sts.

OAKLAND, No. 155—Sat. evening, Masonic Temple, 12th and Washington sts.

SEQUOIA, No. 242—Tuesday. Masonic Temple, 12th and Washington sts.

Scottish Rite Bodies

Cathedral, 15th and Madison sts. Monday evening, Nov. 16, 29°. Albert Harris Trathen, presiding.

Aahmes Temple

A. A. O. N. M. S.—Stated meeting third Wednesday; all Nobles welcome. Hotel Oakland, Oak. and Alice sts.

I. O. O. F.

PORTER LODGE No. 272, I. O. O. F.—Meets Wednesday evening at Porter Hall, 19th and Grove sts. Visiting brothers always welcome; initiation.

I. O. O. F. M. U.

Loyal Manchester Lodge No. 8058, meets every Tuesday evening, Klinkner Hall, 59th and San Pablo. B. S. Partley, Secretary. Phone Piedmont 5882.

T.O.T.E.

Imp'd. Ord. of Red Men

Tecumseh Tribe No. 62 meets every Wed. sleep in Loring Hall, 531 11th st., at 8 p. m. Visiting brethren cordially invited to attend. M. A. Schafer, Sachem; C. Wallburg, C. of R. Phone Pied. 719.

Knights of Columbus

Oakland Council No. 734 meets 2d and 4th Wednesdays at Corinthian Hall, Pacific Bldg., 16th and Jefferson. Jos. A. Kennedy, G. K.; John S. Flynn, F. S.

Knights of Pythias

Oakland Lodge, 103, K. of P., meets every Thursday evening at 8 p. m. in Pythian Castle, 19th and Alice sts. Chas. O. Mann, C. C.; Jas. Denniston, K. of R. & S.

Knights of the Maccabees

Argonaut Tent No. 33 meets every Thursday evening in Pacific Bldg., 16th and Jefferson sts.; C. L. Tefft, Com.; Geo. C. Hill, R. K. Phone Oakland 7305.

OAKLAND TENT No. 17, membership 920, meets every Monday evening at Maccabee Temple, 12th and Clay sts. M. D. McQuarrie, Com.; J. L. Fine, R. K. 493 9th st.; phone Oakland 5326.

Ladies of the Maccabees

ARGONAUT HIVE NO. 59 meets every Tuesday eve. in K. of P. hall, 12th and Alice sts. Minerva Feeney, Com. Carrie F. Arnest, Record Keeper. Phone Oakland 9140.

Modern Woodmen

OAKLAND CAMP No. 7236 meets every Friday evening at Pacific Bldg., 16th and Jefferson streets. J. F. Bethel, clerk, 37 Bacon Bldg.

U. S. W. V.

HEADQUARTERS DEPT. OF CALIFORNIA, 823 59th st., Oakland. Phone Pied. 4390. E. E. Montague, Dept. Adj.

E. H. LISCUM CAMP No. 7, Thurs. eve., 8 o'clock, Pythian Castle, 12th and Alice sts. Visiting members cordially invited. C. F. Wessel, Com.; J. K. Hoark, Adjt.

O. O. S. C.

ORDER OF SCOTTISH CLANS—Clan MacDonald No. 79 meets every 2d and 4th Fridays in Loring Hall, 11th and Clay sts. Andrew Proctor, Secretary. Address 960 34th st.

Jr. O. U. A. M.

Custer Council No. 22, meets every Tuesday evening at Custer Hall, 1117 Webster st.

L. O. O. M.

OAKLAND LODGE No. 324, LOYAL ORDER OF MOOSE, meets every Friday night at Moose Hall, 12th and Clay sts. W. J. Hamilton, Sec'y.

SPECIAL NOTICES

AA— SUPERFLUOUS HAIR

Mme. Stiver's painless, rapid 5-needle method; no marks or scars. We guarantee to kill every hair we treat. 1418 Broadway, Oakland, suite 519; phone Oakland 9057.

Bladder, Stricture, Nervous, Skin, Blood, Lungs. Dr. Blumenberg, 1895 Sutter, S.F.

DOCTORS for men; strictly confidential; consultation free. Dr. Hall, 707 Broadway, upstairs, near 7th, Oakland.

Electric needle, Hair Specialist. Mrs. M. Moreau, 2534 Ellsworth; Berk. 7989.

GAS Consumers' Association reduces your bill 15% to 30%. 561 12th st.

OAKLAND-CALIFORNIA TOWEL CO. Towel service supplied. Phone Oak. 863.

PERSONALS.

ANY girl in sorrow and perplexity will find a home and a friend in Rest Cottage, 2107 12th ave., Dimond car; it's also a refuge for women and girls who have lost their way and wish to live a better life. Phone Merritt 2186.

ANY poor girl in need of a friend, a home or advice, is invited to call or write the Matron of The Salvation Army Home, 5205 Harrison ave., Oakland; phone Merritt 3827.

L. S. CLARK, Atty.-at-Law, 701 Jackson st.—Consultation free; open evenings.

VANITY FAIR SHOPPERS' LUNCH AND REST ROOM, 435 Powell st., S.F.

MARRY—Many wealthy members wishing early marriage; particulars free; making happy marriages. Mrs. Wrubel, Reliable Club, P. O. Box 56, Oakland, Cal.

YOUNG lady in black, who got on Santa Clara car at Park st., Alameda, going toward Oakland, Thursday night, answer Box 81, Tribune, Alameda.

Job Printing at THE TRIBUNE Office.

MATERNITY HOMES

Private Maternity Home; reas.; best attent.; board before. 628 Hobart, nr. Grove.

SHEPHERD'S Maternity Home, 1707 13th ave.; phone Merritt 4173; rates reas.

DRESSMAKING

DRESSMAKING, plain and fancy gowns, by piece or day; reas. Mrs. Della Haun, 5315 Bond ave. phone Pied. 7989.

Dressmaking, plain and family; work called for and delivered; satisfaction guar. 518 16th st., opp. Kahn's, Lake. 1680.

DRESSMAKING neatly done by day, $2. Mrs. Bond, Phone Lakeside 2424.

FIRST-CLASS dressmaker; perfect fit guaranteed, remodeling gowns a specialty. 1455 Franklin st.; Oakland 5283.

Column 3

CLAIRVOYANTS

A Proud Record,
Ten Years in Oakland

Prof. J. Brown

1559 SAN PABLO AVE., NR. KAHN'S.

I absolutely guarantee to make no charge if I fail to satisfy you in everything pertaining to your every-day affairs. An interview will convince you Prof. Brown stands in a class by himself. My record for successful work during the past year is as follows:

REUNITED 182 COUPLES.
BROUGHT ABOUT 237 MARRIAGES.
LOCATED 2 BURIED TREASURES.
LOCATED 27 ABSENT PERSONS.
OVERCAME 230 RIVALS.
REMOVED 37 EVIL INFLUENCES.
CURED 54 CASES THAT BAFFLED THE DOCTORS.

WHATEVER YOUR TROUBLE I CAN HELP YOU.
NO CHARGE UNLESS SATISFIED.
THIS WEEK 50c.
NO FEE IN ADVANCE.
HOURS 9 TO 9.

RalphFayWagner

World's Foremost Clairvoyant

palmist, astrologer, mental telepathist, will cause things to be as you desire; tells everything—dates, important information; all revealed; health, luck, marriage, business, mining, treasures, lawsuits, evil influences, spells, love troubles, and tells names and everything you wish to know. Hours 9 to 8 p. m., every day.

525 13TH STREET
BET. WASHINGTON AND CLAY.

L'ECLAIRE
The Mystic.
412 20th st.
Between Broadway and Franklin.
A GENUINE MYSTIC.
Makes no claims; his WORK speaks for itself. If in need of TRUE help and advice THIS IS THE MAN.
Hours 10-6. Closed on Fridays.

CARD reading by lady, 25c; astrology, readings, lessons. 927 Clay, near 10th st.

Elma Gill, Medium, Trance and Clairvoyant Readings. 584 12th, next Orpheum.

FREE TEST READING— GYPSY CAMP, 827 BROADWAY, ROOM 5.

MME. MACK—Genuine spiritual medium, superior readings, messages, spiritual advice on business; family troubles, love, etc. Do you want a reading from a medium to whom you will return for more read's? Try Mme. Mack, 319 14th.

MME. LOUISE, trance medium and clairvoyant; free test before read. 1441 B'dy.

MADAME NORMANDIE, clairvoyant, palmist, astrologist. 907 Washington st.

MRS. BELMONT—Reliable palmist, clairvoyant, card reader. 1612 San Pablo av.

PALMISTRY.

MADAM ELDON, scientific palmist, clairvoyant and astrologist; test reading by mail; send birth date and five 2-cent stamps. 4500 Fourteenth st., N. W., Washington, D. C.

LOST AND FOUND.

A PEARL crescent pin, bet. 6th st. and Grand ave.; reward. Oakland 6231.

FOUND—Small white launch in Key Route basin; 16 ft. Box 6760, Tribune.

FOUND—Ladies' watch, Thursday afternoon. Apply at 1413 Madison st.

IN answer to ad. asking for description of ladies' purse, phone Pied. 1710 for particulars.

LOST—Bull terrier dog with white brindle spot on one eye, brindle spot on tail. Finder, please return to 1931 Parker st.

LOST—2 steel dies, one marked "The Tahoe Club," and other "I. D. E. S."; liberal reward. Ed Jones & Co., 906 Broadway.

LOST—Card case containing business card and photos, in down town district; reward. 1505 Telegraph ave.

LOST—2 flat key, marked 1269, bet. Oakland Bank of Savings and E. Oak. Address 1128 E. 16th st.; reward.

LOST—Mink cape, Thursday eve. on 10th st., between Madison and Harrison sts.; return 918 Madison st.; reward.

LOST—Gold watch, peacock on case, picture inside; Thursday aft., bet. 3 and 5 o'clock. Ret. 973 60th st.; reward.

LOST or stolen, red muley cow from 3137 School st.; reward.

PARTY finding black purse in phone booth at Kahn's, containing jade ring and money, will be suitably rewarded by returning same to 5500 Kales ave. Phone Pied. 7158.

HELP WANTED—MALE

ARMY OF UNITED STATES, MEN WANTED: Able-bodied, unmarried men between ages of 18 and 35; citizens of United States of good character and temperate habits, who can speak, read and write the English language. For information apply to Recruiting Officer, 909 Broadway, Oakland, Cal.

AA—WANTED—BRIGHT YOUNG MAN, about 20, reasonable schooling, to prepare for GOVERNMENT RAILWAY MAIL CLERK, this State; beginning salary $900; promotion to $1800. For full information and successful coaching see, IMMEDIATELY, MR. HOFF, 1274 Hearst Bldg., San Francisco.

A—WANTED—Members for MOTION PICTURE ACTING; experience unnecessary. Greater American Motion Picture Assn., Inc., cor. 14th and Webster sts.; hrs. 3-6 p. m., eve. 7-9.

A CHANCE to learn trade that always gets you work; wages while learning; only sanitary school on coast. National Barber School, 473 9th st.

AUTO Engineering School, 5702 Adeline, Oak.; estab. 1906; driving and repairing.

MEN-WOMEN learn barber trade; 2000 placed in good positions last year. Moler College, 710 Howard st., S. F.

WANTED—200 MEN IN OLD WORKING CLOTHES FOR MOB SCENE IN MOTION PICTURE. APPLY SUNDAY MORNING AT 9 O'CLOCK AT ENTRANCE GATE S. P. SHOPS, FOOT OF CEDAR ST.

WANTED—Carpenter or contractor to remove burned house from lot for a nominal amount of firewood; see house at 1429 West st. Address C. R. Garwood, 2411 Center st., Berkeley. Phone Berkeley 197.

WANTED—Bright, neat-appearing boy, about 16 years of age, for errands and office work. Apply room 730 First National Bank Bldg.

SALESMEN—SOLICITORS

ACCIDENT and health insurance manager and agents wanted. Box 6619, Trib.

TWO specialty salesmen to call on grocery trade. 569 19th st.

HELP WANTED—FEMALE

AAA—LADIES LEARN HAIRDRESSING, THE FAMOUS PEAVY SYSTEM; enroll now. CALIFORNIA SCHOOL OF HAIRDRESSING, 470 13TH ST., Smith Bros. Bldg., Oakland, second floor.

A—WANTED—Members for MOTION PICTURE ACTING; experience unnecessary. Greater American Motion Picture Assn., Inc., cor. 14th and Webster; hrs. 3-6 p. m., eve. 7-9.

AAA—EXPERIENCED cooks, nurses and general housework women wanted for some of California's best families. Oakland Emp. Agy., 1455 Franklin; Oak. 5283.

Column 4

HELP WANTED—FEMALE (Continued)

AA—WOMAN'S EMP. AGCY.; Oak. 3359—City or country, good cook, $; excellent dippers, $9 wk, local refs., $25-40.

AT Success Emp. Agency 411 15th st.—Danish, Swedish, German girls, $35-$40; girls to assist, $20-$25. Oakland 727.

AT SELECT female help; best positions secured. Swift Employment Agency, 1518 Edwy., rm. 220; phone Oak. 932.

APPRENTICE wanted at Cosgrave's hair store, 2359 Telegraph, Berkeley.

BEST domestic help, male and female; cooks, waitresses, chambermaids; city and country. 827 Jefferson; Oak. 5724.

COMPETENT help wanted. Mrs. Nelson's Employment Agency, 1512 Broadway; phone Oakland 1945.

GIRL to do light housework and assist with children, 5215 Cole st.; 55th ave. car, 1 blk. north of car line. Call after 6.

GOOD home for right party; 3 in family; assist with hswk. Box 6734, Trib.

LADY to take charge of children evenings. Phone Piedmont 7988.

PRACTICAL help will be given any woman or girl of the segregated district whose livelihood is affected by the passage of the red light injunction and abatement law. Apply by phone, Merritt 2050.

UNHAPPY GIRLS will find a woman friend to advise and help them at Rockhurst Center, 139 McAllister st., S. F. Hours 2 to 4 p. m. daily. Phone Market 8250.

WANTED—A woman for general housework in a family of four adults; must be a good cook; German or Japanese preferred. Phone Piedmont 6645.

WANTED—Competent Protestant girl for cooking and gen. housework; 3 adults. Berk. 5280.

WANTED—A couple to take cottage, room-board lady for rental; lady away all day. 4117 Terrace st.; College car.

WOMAN to stay with aged couple. Call Sunday, 473 25th st., Oakland.

YOUNG girl, assist light housework; care of 2 children; must be neat, clean and quick. 5583 Lawton ave.

YOUNG white woman for gen. housework; no washing; $35. Phone Berkeley 3153.

ROUGH DRY LAUNDRY

AMERICAN ROUGH DRY
6c PER POUND.
No extra charge for anything except blankets and quilts. Investigate our pound rate on rough-dry. All flat work ironed. We use soft water. We do not mark your clothes. Two-day service.
PHONE, OAK. 1683

LAUNDRIES

PHONE OAKLAND 5192.

Elite Laundry

2850 BROADWAY, OAKLAND.
FIRST-CLASS HAND WORK
ROUGH DRY 35c dozen; 3 doz. for $1.

DAY AND CONTRACT WORK

AA—GENERAL carpentry, roofs repaired at lowest prices. 880 47th. Pied. 3328.

A—A1 CARPENTER, repairing; no job too large or small. Piedmont 5343.

DOES your house need repairing or painting? For good work and low prices phone Oakland 3286.

FIRST-CLASS gardener, Irish; best work; contract, work or daily. Merritt 5769.

GEN. carpentering and jobbing, roof repairing specialty; prices reasonable; work guaranteed. Phone Oak. 5169.

PAINTER, paperhanger and tinter wants work; all tools. Phone Oakland 8904.

PAINTING, paper hanging, tinting; first-class work at lowest prices. Merritt 5084.

PAPERHANGER wants work; rooms papered $4. Phone Lakeside 4020.

ROOMS papered, tinted, $4 up; estimates outside painting, day or contract; low prices, best material; work first class. Berkeley 8843.

JAPANESE AND CHINESE EMPLOYMENT AGENCIES

AA—JAPANESE and Chinese Emp. Office. 500 Alice st.; phone Oak. 5522.

JAPANESE Employment Agency of Nippon Home, 315 7th st. Oakland 3916.

ROOFING

AAA—DOES YOUR ROOF LEAK? Roof painting and repairing; no bill presented until roof is found water-tight; all work guaranteed; 30 years' experience. Lovett Bros., 714 28th st.; Piedmont 6723.

H. J. EDWARDS, shingler; 25 years' practice in Oakland; work guaranteed; estimates furn. Res., 1235 Poplar; Oak. 7246.

LEAKS! LEAKS! LEAKS!
If your roof leaks phone E. J. Womack, Oakland 3323; work guaranteed.

ROOFS repaired or reshingled by experienced men; all work guaranteed. 644 8th st. Lakeside 2052.

ROOF REPAIRING of all kinds; satisfaction guaranteed. Oakland 6458.

SITUATIONS WANTED—MALE.

A MAN, good education, appearance and business experience and ability, would like to co-operate with established firm for a reasonable consideration, his services, with an automobile; give full particulars. Box 12515, Tribune.

A CHAUFFEUR desires position, private family or delivery car; married, sober, honest and reliable, does own repairing. Chas. Fels, Box 6345, Trib.

A MARKER and distributor; qualified to take full charge; 7 years in last place. Box 13522, Tribune.

A GOOD Japanese boy wants position as school boy in small family. 227 6th st.; phone Oakland 5082.

AN experienced cigar salesman wishes position; can give best references. Phone Lakeside 1072.

BOOKKEEPER, aged 39, desires position; reliable man with 10 years' experience. Box 6514, Tribune.

BOOKKEEPER, age 33, married, reliable; 5 years' experience, desires position of some kind. Box 6750, Tribune.

COLLECTOR, solicitor or salesman wants situation with reliable house; can furnish bonds or bank references; has own rig. Box 13566, Tribune.

DRAFTSMAN—Young man with 3 years' experience, besides technical training, desires position; can give best of references. Box 13567, Tribune.

DRIVER wishes position, city or country; sober and reliable; willing to do any other work. Box 6629, Tribune.

DAY WORK wanted by Japanese boy; housecleaning or other domestic work, by hour or day. Oak. 5552.

EXPERIENCED office and salesman would like to connect with reliable firm in Oakland; temporary if not permanent; refs and bond furnished. Box 6659, Tribune.

EXPERIENCED accountant and office manager desires position of responsibility; best of refs. Box 6536, Tribune.

FIRST CLASS Chinese cook wishes position in hotel or boarding house. Wong Ming, 201 8th st., Oakland.

GENERAL housework in Oakland, afternoons 4 to 10. 645 Webster st. H. Wong.

J. R. GONSALVES, Hawaiian singer and steel player, wants engagements. Call Baldwin Hotel, 8th st., Oakland.

Column 5

SITUATIONS WANTED MALE—Continued

JAPANESE wants dishwashing every night, will do cooking on Sunday. Lakeside 1326.

JANITOR or houseman would like position in hotel or apartment house; references. Box 6751, Tribune.

LIVE WIRE office and salesman wants to connect with Oakland firm; buying and selling experience; reference and bonds furnished. Box 13528, Tribune.

MARRIED man, 26 years of age, steady, good appearance, neat dresser, experienced in selling and collecting; city references. Phone Berkeley 6967.

POSITION by experienced couple; man first-class chef, steward or butler; both accustomed to high class service. Write 2938 Shattuck ave., Berkeley.

SPADE up your garden, do house-cleaning, lay carpet; $2 day and car fare. Merritt 447, 6-9 evenings; A. H.

STRONG, steady man wishes work of any kind by day or week. Send postal, 1729 10th street.

YOUNG man wishes position delivering parcels or collecting; will buy motorcycle if necessary. E. J. Huber, 4721 Shattuck ave. Piedmont 4558.

YOUNG man 21 yrs. old wishes to learn auto repairing or any work at reas. wages. 1061 81st ave., or Elm. 251.

YOUNG man, 19, wants work of any kind. Box 6679, Tribune.

Have You a Spare Room?

We have many readers who'd be glad to

RENT IT

if they only knew.
Phone Oak. 528.
We will help you.
Why not phone us now and talk it over?

SITUATIONS WANTED FEMALE

A VERY reliable, refined, elderly woman wants work in small family; good cook. Phone Oakland 5288.

A LADY would like housecleaning, washing and ironing by the day or hour. Alameda 2696.

A COMPETENT girl wants general hswk. where she can go to church daily and not work Sundays. Box 6676, Tribune.

AN experienced bookkeeper, stenographer wants position; good references; capable taking charge office. Berk. 5026.

A YOUNG Swedish laundress wants work by the day; good worker. Phone Lakeside 3014.

AA—COLORED laundress wants work of any kind, day or half day. Merritt 5045.

A STRONG woman would like day work. Phone Oakland 724, 6 to 8 p. m.

BY lady, experienced in keeping rooming houses. Box 6670, Tribune.

COMPETENT, reliable girl, good worker, neat, economical cook, wants gen. housework; $25 or $30. Oak. 5293.

COLORED man and wife would like situations in small hotel or boarding house. Phone Oakland 7583.

CAPABLE woman wishes position as housekeeper to take full charge of gendeman's home. Phone Merritt 4294.

COMPETENT woman will give services in exchange for free rent of housekeeping apartment. Alameda 2370.

COLORED woman wants nice place in small family; don't mind children. Lakeside 2832.

CARETAKER for Elmhurst home; woman or mother and child. 1455 Franklin st.

COMPETENT woman wants work by the hour; 25c and car fare. Oakland 6557.

DRESSMAKING and plain sewing; one-piece dresses, any style; good fit guaranteed; reasonable. Phone Oak. 6498.

DRESSMAKING, plain and fancy; work called for and delivered; satisfaction guar. 518 16th, opp. Kahn's; Lake. 1680.

DRESSMAKER wants work by day in family; in Oakland. Phone dressmaker, Oakland 2456.

EXPERIENCED dressmaker desires few more engagements in families; excellent style, designing and fitting; references. Phone Oakland 2057.

EXPERIENCED dressmaker wishes work to take home; will call for and deliver. 5329 Locksley ave.; phone evenings. Pied. 5647.

EXPERIENCED office girl with dyeing and cleaning office experience wishes position. Phone Lakeside 33.

EXPERIENCED infant's nurse, housekeeper and seamstress, wishes position; wages $40. Phone Merritt 2267.

EXPERIENCED middle-aged lady, good ref., will care for children evenings, 50c and car fare. Lake 2870.

EXPERIENCED pianist wishes to play in orchestra or for private dances. Phone Alameda 3363.

FIRST-CLASS cook wishes position in a good family; don't object to some housework or laundry; wages $40. Phone Piedmont 8309.

FIRST-CLASS colored cook wishes position in good family; wages $40 and $45. Phone Oakland 5894.

FIRST class cook wishes position in family where second girl is kept. Phone Merritt 4294.

FIRST class dressmaker and tailoress wishes engagements by day; highest references. Phone Oakland 7038.

FINE shirtwaists laundered by hand, 25c, bring or send. 1220 E. 15th st.

GENERAL housework in small family wanted by middle-aged woman; refs. Phone Piedmont 1071.

GENERAL housework, cooking or second work, by young woman; good wages. Phone Oakland 8343.

GIRL for housework; best reference. 3393 Princeton st., near Fairfax ave. Oakland.

GENERAL housework wanted by reliable lady in a small family. Oak. 2574.

HOUSEKEEPER-COMPANION to lady living alone, by elderly, refined woman. Box 13523, Tribune.

HOUSEKEEPER, with boy, would like position; competent to take entire charge; references. Box 6547, Tribune.

JAP. girl wants housework and cooking. Phone Piedmont 743.

KIND, reliable woman, good housekeeper and cook, wants nursing or housework. Oak. 5288.

LADY of refinement from Los Angeles wishes to manage apt. house. 2247 9th st., Berkeley.

LOOKING FOR HOUSEKEEPER; NO COOKING. 804 E. 16TH ST.

LADY with experience in doctor's office. Box 7671, Tribune.

LADY would like ladies' or children's washing to take home. Alameda 2686.

PRACTICAL nurse wishes position as general nurse; maternity cases a specialty. Mrs. Jessie Long, 560 32rd st. Piedmont 316.

Column 6

SITUATIONS WANTED FEMALE—Continued

RELIABLE woman wants position as housekeeper, plain cooking, Oakland or Alameda preferred; will go to country. J. L., 237 Wheeler ave., S. F.

REFINED American girl 22 years old wants position downstairs and cooking, no washing; wages $20-$25; city references. Merritt 1882.

REFINED, educated woman wants position as housekeeper. Box 6762, Tribune.

STENOG., 5 years' experience, will work at home reasonably. Box 6739, Tribune.

SITUATION wanted to assist with light housework. 2709 35th ave. Merritt 2664.

STENOGRAPHER and bookkeeper; beginner; competent, small salary to begin with. Box 6666, Tribune.

TWO Scandinavian girls wish general housework. Call 620 22th st., or phone Oakland 6528.

TWO refined, capable ladies would like management of apartment house; first-class refs. Box 13560, Tribune.

UPSTAIRS work and mending by capable, refined woman. Phone Oakland 1788.

VERY capable lady wants housekeeping in small family or club of men, city or country. Oakland 1538.

WOMAN wishes work Tuesday or Wednesday; good laundress or house cleaning, $2.10. Phone Berkeley 8446.

WOMAN wants any kind of work; housework, chamber work or dressmakers' helper; sleep home. Box 13537, Tribune.

WANT to do washing or housecleaning by the day or week. Berkeley 7975.

YOUNG lady wants gen. housework; private family; good worker, good wages; state your wages. Box 6766, Tribune.

YOUNG lady wishes position as bookkeeper; experience and refs. Phone Berkeley 7637; Box 13599, Tribune.

YOUNG Japanese woman wishes position in family as cook or general housework. Piedmont 653.

YOUNG girl, willing to assist in family for room, board and small wages. Box 13569, Tribune.

YOUNG lady wants work 6 half days a week. Phone Oak. 4958.

HOUSES TO LET FURNISHED

AA—A LARGE, beautiful home in Linda Vista; new furnace, and thoroughly mod.; 6 bedrooms, sleeping porch, sun porches, etc.; lease for 6 months. Box 6444, Tribune.

A 4-RM. cottage; plenty sun; big yard; $20. 1314 E 14th; nr. stores, S. P. stn.

A NICE sunny 3 rm. rear cottage; bath, gas, elec. 2507 12th ave.

A FIVE-ROOM cottage, nicely furnished; rent $20. 1369 E. 27th st.

BEAUTIFUL home, comp. furn.; Linda Vista; 9 rms; furnace; sun deck. P. 1438.

CLAREMONT District—6 rooms, beautifully furnished; sleeping porch; baby grand piano; lawn, flowers; convenient to Key Route and College ave. car line; modern throughout; reas.; key at 5594 Taft ave.

COTTAGE 4 rooms, bath, sleeping porch; large lot; near K. R. and all cars. 661 65th st.; Shattuck car to 65th st.; $22.50.

COTTAGE of 4 rooms, bath; large lot, $15.50. Phone Elmhurst 988.

FOR RENT—$20; furnished; elegant 5-room modern bungalow in East Oakland; close to school and car line, on 14th ave. Inquire at 520 Broadway.

HOUSE 7 rooms, select Elmwood Park dist., Berkeley; will lease 1 year. 2744 Ashby ave. Phone Berkeley 5745.

LOOK THIS UP!!!
2-room cottage, complete for housekeeping, 2389 Persimmon st., Fruitvale; $10. Phone Oakland 4877.

MOD. 5-rm. house, completely furn.; piano, sewing machine, silverware, hardwood floors; rent reas.; one block to 40th st. K. R. 962 39th st.

MODERN 4-room bungalow, elegantly fur. with new Emerson piano, etc.; near city locals and street cars; rent $20. Berk. 2471; Ch. Sc. people preferred.

MODERN home place for garage; reas.; near cars; nicely furn. 2011 11th ave.

MOD. 5-rm. house, completely furn.; one block to 40th st. K. R. 962 39th st.

NEAR Piedmont Key Rte.—5-room bungalow; nicely furn.; fine yard and garden; $42.50 per month. (910)

Near K. R., Claremont line—5-room bungalow; cement finish; nicely furn.; $42.50. (962)

Manila st.—6-room bungalow; piano; nicely and comfortably furn; $33.50. (975)

ALAMEDA COUNTY REALTY CO., 519 Syndicate bldg., Oakland 2061. 1440 Broadway.

NEWLY furnished 4-room with extra wall bed; 2 blocks from S. P. local; $22; water free. 2305 62d ave.

NICELY furnished 6-room house; piano, gas and electric; fine place; adults; refs. 2529 Orange ave.

NEW cottage just finished; 3 rooms, bath and laundry; completely furnished; reasonable. 460 35th st.

SUNNY mod. cottage, 2 rms. and bath; nicely furn., nr. K. R., Poly high, cars; grounds; $15. 594 48th st., Kreekholm Court.

SUNNY 5-rm. cottage, complete; piano, garden; nr. cars, trains; also 4-rooms, bath, cottage; ref. 746 58th st., nr Grove.

SUNNY furn. cottage, large yd. and barn, gas, elec., fuel; low rent or exch. for board. Phone Pied 7241.

THE lease of a 10-room house, completely furnished; piano, etc.; filled with nice boarders; close in. Box 6680, Trib.

YOUNG man of good habits desires room and 2 meals in private home of refinement, in vicinity of 19th and Grove. Box 13574, Tribune.

4TH AVE. TERRACE—Dandy 5-room and sleep. porch bungalow; hdw. floors; instantaneous heater; dining-room in elm paneling; nicely and newly furnished; couple or adults only; $40; water extra; 100 feet off 4th ave. car line. ALAMEDA COUNTY REALTY CO., 519 Syndicate Bldg., 1440 Broadway.

7-R. and sleeping porch; 4th Ave. Terrace; nr. car; piano; hot water heater; victrola; completely furn.; $40. (977)

7-r. house; nicely furn.; hdw. floors; on 8th ave., nr. car line; $40. (1022)

ALAMEDA COUNTY REALTY CO., 519 Syndicate bldg., Oakland 2061. 1440 Broadway.

9 L

Column 8

TO LET
NISHED

[illegible]

[illegible] Oakland 4808.

[illegible] family, cottage, with 2 blk. to S. P. and K. R. Lakeside 3093.

[illegible] clean, 3 rms., new furn. room, rent [illegible]

[illegible] ms., hot water, close. Phone Oakland 1026.

[illegible] 12th st., $20, $1.50, $2 wk.

FURN. OR UNFUR. AVE., OAK. 5611.

[illegible] Steam heat, bath, board if desired.

[illegible] sleeping porch, elec. [illegible] 9485.

[illegible] rooms, bath; [illegible] st.

[illegible]s; priv. family; $2.50 [illegible] walking distance.

[illegible] gentlemen, [illegible] 12th.

In private family for [illegible]siness woman; board. Phone Pied. 6078.

[illegible] for young man with [illegible]sonable. 762 26th st.

[illegible]s, single and house-Merritt 5352.

[illegible] Gray, Thirty, single, [illegible] bath, ph.; $2 wk. up.

[illegible]ny rooms; breakfast if [illegible]chster; phone Lake-

[illegible] use of garage if de-[illegible]st.; Pied. 4228.

[illegible]ILY—Good large, airy [illegible] shed for one or two [illegible] furnish board if de-[illegible] and transportation; [illegible] and given. Box 6602.

[illegible]nt room, suitable for [illegible].50 each. 304 26th st.

[illegible] rooms; also sleeping [illegible]old water. 2620 Tel.

[illegible] elec., bath; near 38th [illegible]one Oakland 8036.

[illegible]use with private con-[illegible] to city hall; on 2 car [illegible]'s Brook st., opposite [illegible]e.

[illegible]nished in a private [illegible]F. trains; on car line; [illegible] if desired. 1107 8th st.

[illegible]s; modern conv.; one [illegible]route; gentlemen only; [illegible] 844 Athens ave.

[illegible] with use living rm. [illegible] heat; hot water; reas. [illegible] near Athol; gent. pref.

[illegible]esirable neighborhood, [illegible]t. Merritt 3156.

[illegible]rate family, meals op-[illegible]s' walk 14th Broad-[illegible]phone. 620 Hobart st.

[illegible]rate family; nr. K. R.; [illegible] Myrtle st.

[illegible] housekeeping; private. [illegible]er. 923.

[illegible] rms., near cars and [illegible] 480 38th st.

[illegible]oms, with use of bath,

[illegible] furnished housekeep-[illegible] bath. 2254 Hopkins st.

[illegible]ome; Key and College [illegible] Ocean View drive.

[illegible] furn. room to let, re-[illegible]phone, bath.

[illegible] room, kitchenette. 566

S TO LET
RNISHED

[illegible] unfurnished rooms and [illegible]th st.

[illegible]nfurn. or partly furn.

S WANTED

[illegible] room for hkpg.; near [illegible] Box 6755, Tribune.

AND BOARD

[illegible] board for 2 or 3 re-[illegible] business men at rea-[illegible] 5851 Genoa st., bet. [illegible]s., near Grove st.; Key [illegible]s within half a block.

[illegible] parlor, piano and [illegible]xcellent table; hot and [illegible]m heat; near K. R. and [illegible]460 Waverly.-Lake. 763.

[illegible]g their home in Fourth [illegible]e room and board for [illegible]unning water; car at [illegible]onth. Merritt 2159.

[illegible]A, OAK. AT 12TH ST. [illegible]ANAGEMENT. [illegible]unning water; Southern [illegible]eas. Phone Oak. 2095.

[illegible]oking and comforts for [illegible]ry conv.; cars; locals; [illegible]k. 4695; 2005 Webster.

[illegible]NIA. Ideal home for [illegible]d women; comfort; ex. [illegible] Madison; ph. Oak. 7648

[illegible]ny room and board for [illegible]. Phone Merritt 3140.

[illegible]oard; reas.; home cook-[illegible]e.; phone Merritt 4204.

[illegible]ath, phone, home cook-[illegible]t; central. 1823 Grove.

[illegible] Harrison—Room with [illegible]so room with sleeping [illegible] one-half block from

[illegible]om and sleep. porch; [illegible]40 for 2. Oakland 1483.

[illegible] for 2 men; priv. fam-[illegible]reek. Merritt 1263.

[illegible], with board; private [illegible]s. 2009 Webster st.

[illegible]ng porch with 2 meals [illegible] home privileges; no [illegible] Linda Vista. Pied-

[illegible] for 2, private family; [illegible] 583 28th st., nr. Grove. [illegible]6.

[illegible] for 2, private family; [illegible] and comforts; reason-[illegible]t. Phone Oak. 6040.

[illegible] for two, private fam-[illegible]: congenial; reas. 631 [illegible]one Oakland 3922.

[illegible]t table board, large [illegible]lso 2 nice bedrooms, [illegible]olrooms, suitable for [illegible]. preferred. Oak. 4117.

[illegible]g rooms; board option-[illegible] or light housekeeping. [illegible]one Lakeside 2496.

[illegible]d board; private home. Phone Oakland 1728.

[illegible]—Sunny rooms with [illegible] for couple or young [illegible]ake; reasonable.

AND BOARD
NTED

[illegible]man, retired, desires a [illegible] boarding house. Box

[illegible], desirable young men [illegible]nge for board and room [illegible]H. C. Ingram, Supt. of [illegible]ege of Engineering; [illegible]741.

NTS WANTED

[illegible]rtly furnished or un-[illegible]ood locality; close [illegible] must be modern, [illegible] floor. P. O. Box 494.

N BOARDED

[illegible]ard, not over 8 years [illegible] st., Oakland.

[illegible]nd training for young [illegible] 5037.

S' HOME

[illegible]CE nurse wishes 1 or [illegible] for in her own home; [illegible]t, sunny rooms. 738 [illegible] Merritt 1755.

Column 9

Spend your spare time?

Has it occurred to you that an hour's work, DAY OR NIGHT, will greatly increase your weekly income?

TRIBUNE Want Ads can find you work or help you build your business.

Write one tonight, run it tomorrow

HOUSEKEEPING ROOMS

A—1414 ALICE ST., near Hotel Oakland newly furn. rooms, $8-$20 mo.; kitchen; beautiful grounds. Phone Lakeside 2958

AA—SUNNY MOD. HSKPG ROOMS, FURN. 2207 TEL. AVE. OAK. 8611.

A—Single and furn. single front rms. every convenience; reas. 118 12th st. O. 2303

A 2 RM. apt., $22.50; also one hskpg. rm. $2 per week. 1520 Grove st.; Oak. 2465.

A—2-RM. apts.; hot water, gas, lights; $16; clean. THE ARION, 2413 San Pablo.

APARTMENT, 2 large sunny rooms; furnished. The Mentone, 658 8th st.

AA—2 CONN. and single sunny rms.; gas range; suit. for 3. 1205 Alice, L. 527.

BRIGHT, sunny hkpg. rms., kitchenette; $2 to $4 week; running water, bath; block to Broadway. 1516 Franklin st.

BERKELEY—Single rooms, $6; hkpg., $19 mo up. 2122A Dwight way; Berk. 7184.

CLEAN, sunny apt. 2 rooms with sink; $2.50 per week. 293 9th st.

CLOSE-IN 2 rm. apt., front, $12 mo. 793 12th st; free phone, bath, gas.

EXC'PLY handsome suite 3 large rooms, hskpg. 758 10th st., cor Brush.

FINE place for delicatessen; living rms.; very cheap; other rooms. Phone Oakland 5249. 1527 Brush.

FURN. hkpg. rooms, 2 or 3; near lake; private family. Phone Merritt 4122.

FOR comfortable, furnished hkpg. rooms, go to the Brownie, 587 12th st.

JUST opened, a new hskpg. apt., furn. or unfurn.; price reas. 2128 Webster st.

LARGE suite of 2 rooms front; hskpg. 1524 Grove; $4.50 wk.

NICE hskp. and single rooms; elect., water, phone, gas free; rent reas. 292 11th street.

NEW, sunny, md. 2-4 rms.; 3 min. S. P. trains; 5 min. Bdwy. 178 9th st.

NEAT rms. for hskping, gas, bath and phone; running water. 574 20th st.

ONE or 2 nice, sunny rooms; rent very reas. 710 Brush, bet. 7th and 8th.

ROOM; large closet; gas, elec., phone, bath included; suitable for couple employed. 3452 Telegraph ave.; Pied. 5240.

SUNNY front rm. with kitchenette; running water; 2 side rms. 172 5th st.

SUNNY corner hskg. apartments. 814 Castro st. Oakland 7334.

SMALL apt. 3 rms.; pleasant home for 2 adults. 3419 Elm st.

SUITE of 3 sunny rooms, grate, sink, phone; $15 mo. 1084 W. 12th st.

THREE rooms for hkpg., complete, $15; 3 unfurn. rooms, $10; also 1 hkpg. room. 1257 E. 12th st., Oakland.

1 NEWLY furn. sunny hskpg apt.; close Taft & Pennoyer's. 578 15th; phone, bath, gas, lights included; rent red. to $20.

$8.00—FURNISHED hskpg. rm.; also sunny flat, furnished for hskpg., $25; right in town. 554 Williams.

$16—SUNNY 3-room home flat. 764½ Lydia, close San Pablo and 22nd.

2 LARGE front rms., every conv., hskpg., gas range; $16. 929 12th st., nr. Myrtle.

4-ROOM furnished apt., light and sunny; children taken; $18. 1913 Grove st.

3 NEWLY furn. hskpg rms.; every conv., priv home. 1029 Brush, cor. 11th.

$16.50; FOUR hkpg. rooms, nicely furn.; in Fruitvale. Phone Merritt 2996.

2 NEWLY furn. hskpg. rooms.; private family. 628 18th st.

738 11TH ST.—Close in; reg. kitchen, and bedroom; gas and coal; $3 week.

4 COMFORTABLE apts., heaters and all conv. 1926 Franklin st.

3 FURN hkpg. rms., $18 incl. light and water. 1519 Mozart st., Alameda.

3 HSKPG rms., with or without furn.; sun all day. 686 30th st.

3 VERY sunny unfurn. hkpg. rms.; fine location. 556 32d st.

2 AND 3-room furnished apts. for hskpg.; light and sunny. 617-19 14th st.

BERKELEY APARTMENTS

BERKSHIRE APTS., cor. Telegraph and Bancroft, nr. Campus; furn. 2 and 3-rm., with and without bath; h. and c. water; steam; $17.50 up. Berk. 3428.

DURANT APTS.—2-3-4-r., part furn; nr. campus; $20 up. 2235 Durant. Berk. 4215

FINE, new apt., 4 very large rooms; bath; 2 double sleeping porches; wonderful view; close to campus. Hillside Apts., 2711 Virginia st. Phone B. 6825.

APARTMENTS TO LET

A— "El Nido" Apartments

Quiet, leafy neighborhood near Lake Merritt; 2, 3, 4 rooms; tennis court; sleeping porches; free phones; elevator; boiling hot water; Hoosier cabinets, steam heat, artistic home comforts. 1590 Madison st.; phone Lakeside 199 and 183.

A—Maryland Apartments

Leading Family Apt. House.

Every comfort and conv.; steam heat, hot water, free phones, janitor, etc. The reas. rates will surprise; will pay to investigate. N.W. cor. 33d and Telegraph.

"Arco Apts"

Madison st., near 14th st., 2 and 3-room apts., modern, handsomely furn.; elevator, steam heat, janitor service, free phone; near S. P. cars; reasonable.

A— Join Our Dancing Class

Mon., 8 p. m., KEY ROUTE INN, Oakland's refined family hotel; beautiful surroundings, excellent meals, tennis, ballroom, low winter rates; must be seen; all trains to S. P. at door. Phone Oak. 5924.

Annabell Apts., Furnished

586 24th st., 2 blocks K. R.; $25 up; steam heat, hot water, phone, priv. bath.

A—Sherwood, Close In

2 and 3-rm. furn., all modern conveniences; fine residence dis.; walk. dist., nr. locals. 601 25th st.; phone Oakland 4166.

A—Venetia On shore Lake Merritt. At 116 Lake st. 2, 3 rooms, compl. furn. Ph. Lakeside 3914. Sleeping porches. New and modern.

A—ST. NICOLAI 3 rm. apts., close in, 16th at Clay; sunny, mod., newly furn; moderate rts.

"Auditorium Apts."

Newly furn.-unfurn.; 2 wall-beds; steam; pri. ent. 1635 Fallon, cor. 11th; Oak. 1472.

A—POTTER 2 rooms, mod. conv. 690 17th st. New and sunny; lovely large grounds; central; $18 to $22.50. Phone Oak. 8091.

A—Ronado Court.

In exclusive Pied.; attract. 2 and 4-rm. furn. apts. 201 Ramona ave.; Pied. 639

ALHAMBRA APTS.

9th-Madison; new 2 and 3 rms., furn.

AA. THE SEVERN.

One sunny apt., 3216 Telegraph ave.

Column 10

APARTMENTS TO LET
(Continued)

Ideal Apartments

SOMETHING ENTIRELY NEW.

Complete fire-proof, steam hot water janitor service and private phone free; most beautiful comfortable pleasant surroundings, lake, city and mountain view; sunshine and air in every room; complete clean glass-lined social hall; close in; car line P. to S. P. service, reasonable rent. 370 Wisteria ave. Oakland 2515.

[illegible] apts., private bath, [illegible] hot water, free phone; reasonable rates. 2907 San Pablo.

[illegible]

[illegible]—RAYMONDE [illegible] rms. [illegible] 346 Alice st.

AT PALM INN, 344 20th st., furn. apts. in Oak. with Co-Ham fresh air beds; 2-3 rooms $20 up; artistic high-class; large grounds; restful. Phone Oakland 217.

AA—2 and 3-room apts., newly furn.; private baths, kitchenette, garage; 561 23d st., apply in rear.

A 7 RM. apt., 2-rm. lower flat; 2-rm. cottage; all modern; unfurn.; Christian Scientists. 4615 Tel. Pied. 2291.

AA—SUNNY 2 and 3-room apts., $12 up; $15; residence neighborhood. 2659 8th ave. Phone Merritt 895.

A—HAYMONDE 2, 3, 4 rms., $25-$65; [illegible] billiard and ballroom. 1101 Alice st.

APTS., furn.; private bath; $17; large grounds. Phone Mer. 4267. 2715 9th ave.

AA—Lakeside Apts.—1, 2, 3 rms.; mod.; reas. Cor. 10th and Jefferson; Oak. 3854

A—S.P., K.R., 2120 Bdy., 2-r. mod.; bath, laun. ph.; reas. "BURCHARD APTS."

AA—LANDERS APT.—2-rm. apts., near Lake Merritt. 259 24th st. Oak. 7256.

A— CLOSE IN—SAFETY APTS all mod. conv. Ph. Oak. 2995.

AT DON APTS., 22d and San Pablo, 2, 3-rm. apts., $12 up; new, mod. Pied. 6762.

BROOKDALE APTS. (Oak. 6114)—Newly renov; sun., clin.; sing., ensuite; outside rms.; pri. baths; stm. heat; phone. $12.50-$35. 3026 Brook, Bdwy. at 30th.

Casa Rosa Apartments

Beautifully furnished 2-room apts.; 45-gal. chemical fire engine installed; 4 exits. 1471 Market st., opp. 15th; phone Oak. 4161

CASA DILLA APTS.—One 3-rm.; sunny cor. apt; bath; janitor, steam heat. 704 14th st., cor. Castro; Oak. 5524.

COME live in Oakland, at Oak Park Apts.; 92 8th st., 1 blk. to S. P. station; good modern service; low rates.

ENCINAL APTS.—BRAND NEW ONLY 2-RM. APTS. LEFT. COR. 10TH AND MADISON. PHONE OAKLAND 7387.

Frederick Apts. None to compare for price, comforts and elegance; to your interest to inspect; $25 up; 2, 3, and 4 rooms. 41st st., nr. Teleg. ave. K. R. sta.; Pied. 3502.

FURN. 3 rms., bath, phone, steam heat; bachelors. 832 W. 14th st.; Oak. 6355.

FAIRMONT, 291 Orange st.—Elegantly furnished apts.; mod., 5 min. walk to 22d st. K. R. and S. P.; summer rates.

Front Sunny 3-Room Apts.

with bath and kitchenette, $22.50 a mo.; close in. Oakland 8124.

FURN. APT.; also hkpg. rms.; oak floors; mod.; sep. yard; locals. Merritt 1121.

Granada Apartments

1514 Alice st.; 2-3-4 rooms, com. furn.; sleep. porches; elevator; every conven'ce.

GRAFTON apts., 2317 San Pablo ave.—Furnished 2-room apts, private baths.

IMPERIAL APTS., 1434 Harrison—Two rooms, furn. or unfurn.; steam heat, hot water; reasonable. Phone Oak. 9527.

LENOX—380 GRAND AVE.

Brand new 3 and 4-room unfurnished apts. with sleeping porches. Oak. 1205.

Lakeside Large, handsomely furn. 1, 2, 3-r. apts.; sleep. porches; modern. 159 Lake st.; Lakeside 1163.

Merlin Apts. 1-2-3 rms., newly fur. 2351 San Pablo ave.

Madison Park 9th and Oak sts.; phone Oak. 6160. Oakland's established home of comfort; hotel service; close to S. P. and K. R.; walking distance business center.

Nottingham Apartments

466 41st st.—Furn. and unfurn.; nr. K. R.

NICE, sunny 2-rm. apt. nr. Lake Merritt; Lauder Apts., 259 24th st.; Oak. 7256.

One Block to Local Trains

"EL CENTRO"
23d and San Pablo.

Park View 9TH AND MADISON. PHONE OAK. 5089. Modern 2-room furn. apts., $25 and up.

THE PARK GATE

N.E. cor. Grand ave. and Park View Terrace, opposite Lakeside Park; elegant unfurn. apts.; white and mahogany; no children; references required. Lakeside 3223.

THE PRINCETON

NE. cor. Lakeside Park; 3-4 rms.; sleeping porch; unfurn.; SE. and SW. exposure; abundant hot water. Lakeside 86.

Stratford New 2 and 3 rms., furn. or unfurn.; hdwd floors; all conven.; S.W. cor. 25th-Teleg.; near K. R. and S. P. trains. Lakeside 1827.

WALDO APTS.—Four rooms, furn. or unfurn.; heat, phone. 800 14th st.

2 AND 3-room apt.; nice location; $12 up. 547 E. 12th. Merritt 3167.

1205 1ST AVE., Lake Merritt Apts.; 3-rm. apt.; mod.; steam heat. Merritt-1878.

ALAMEDA

FURN. apt. near beach; beautiful grounds. 726 Lincoln ave.; Ala. 2509.

HOTELS

A—HOTEL ST. JULIEN, rms. 50c, 75c, $1 day; $2 week up. 559 12th st., on K. R.

STORES, OFFICES—TO LET

A LARGE store, shelving, counters, living rooms, yard; low rent. 66th and Tel.

STORE, $18. 566 7th st.; will lease two years.

DETECTIVE AGENCIES

BAY CITIES DETECTIVE AGENCY.

General licensed detective service for corporations and private individuals at lowest rates. Expert male and female operators. Absolute secrecy. Any case, any place. Day, Oak. 1644; night, Merritt 5042. 68 Bacon bldg., Oakland.

WILLIAM E. FALCONER AGENCY
Licensed and Bonded.

Criminal and civil investigations; confidential; experienced operatives. Phone Oakland 1179. First Savings Bank bldg.

SEWING MACHINES

ALL makes new machines, one-half price; used machines, $2 up; rent and repair. Davis, 625 14th st.; phone Oak. 1714.

BARGAINS—New and slightly used machines; sell, rent, repair; half price. 1915 San Pablo ave.; phone Oakland 7073.

NEW machines, all makes, half agents' prices; slightly used, $2 up; renting and repairing, all makes. McNally's, 519 16th, at San Pablo; phone Oakland 1774

TYPEWRITERS

TYPEWRITERS RENTED 4 mos. for $5; initial payment applies if purchased; free delivery Oakland, Berkeley, Alameda. American Writing Machine Co., 522 Market st., S. F.; Douglas 649; Oakland phone, Piedmont 5986.

WE SELL and rent typewriters on easy terms. Oakland Typewriter Exchange, 1435 Broadway. Phone Oakland 3919.

FURRIERS—IMPORTERS.

FURS—500 sample sets at less than cost; monkey trimmings, $1.50 per yd.; fine Iceland fox sets, $5 to $8; blue wolf, $12; imitation mink, $14; black coney, $8; high grade furs, proportionate prices. S. Anderson, 587 33d st.; Pied. 5269.

Column 11

BUSINESS OPPORTUNITIES

A—

LUBECK'S, Inc.

CALIFORNIA HEADQUARTERS INDUSTRIAL AND COMMERCIAL BUSINESS OPPORTUNITIES

[illegible] SERVICE IN OAKLAND.

7TH FLOOR SYNDICATE BLDG. 1440 BROADWAY. PHONE LAKESIDE 2755. OAKLAND

NORTH OAKLAND AND SAN FRANCISCO LISTINGS AND INFORMATION CHEERFULLY GIVEN. PACIFIC BLDG., SAN FRANCISCO, OR SYNDICATE BLDG., OAKLAND

AA—WEST SIDE creamery, ice cream, candy store; other saleable articles; bargain for cash; make offer. 1418 23d ave.

AA—FOR SALE—Grocery store; fine stock and fixtures. Phone Merritt 3651.

ESTABLISHED young grocery; fine neighborhood; bargain at $2700; will take $700 cash, balance note or country property. Box 17511, Tribune.

FOR SALE—Ice cream, candy and confectionery store, cheap. 52 12th st. Merritt 2018.

FOR EXCHANGE—Clear lot, value $1000; want grocery or candy store; well located. Piedmont 7812.

GROCERY store and rooming house for sale, reas.; no agents. Box 6564, Trib.

HALF interest good paying saloon; stand investigation. Box 17506, Tribune.

LAUNDRY route, with horse and wagon, $200. For interview call up Merritt 2223, 6 to 7 p. m.

Notice to Buyers

When buying a business protect yourself by placing a notice of non-responsibility in THE TRIBUNE at a small cost.

PARTNER, or sell Oakland rights, new patent; shampooing carpets, rugs on floor; guarantee $10 a day; makes old carpets new; contracts waiting; must be active, honest; $450 required; money back 60 days. Address Connors, 2126 15th st., San Francisco.

RABBIT business paying well for sale cheap acct. sickness. 2637 Lincoln ave., Fruitvale; take Dimond car.

WHOLESALE poultry, cheese and egg business, doing $7000 business per mo.; must be sold; in heart of Oakland. Box 6673, Tribune.

$2000 WILL buy the best money-making laundry in San Joaquin valley; no opposition in our city; nets $250 monthly. Address Morrill, Madera, Cal.

$600—GROCERY, notions; cash trade; living rooms; rent $20; more goods for the money than any store in Oakland; will invoice. 735 23rd ave.

50 MEN and women for colony; Panama lands; only $2.50 per acre; terms. Particulars B1044 Bdwy., Ala.

BUSINESS WANTED

ALAMEDA COUNTY BUSINESS OWNERS TAKE NOTICE. You can get direct service from our Oakland offices. Quick sales and no publicity at California's oldest and largest business brokers.

LUBECK'S, 706 Syndicate bldg., Oakland.

WOULD buy small hairdressing parlor with established trade, any place except San Francisco; state particulars. 710 Howard st., S. F.

WHAT have you for a willing young man with new delivery car and business ability. Box 6551, Tribune.

INVESTMENTS.

CASH FOR ANY PART $10,000 CLASS B REALTY SYNDICATE BONDS, MASCOT COPPER, VULCAN FIRE. W. E. LOGAN, 17 BACON BLOCK.

FOR SALE
REALTY SYNDICATE SIXES
AT LOWEST MARKET PRICES.
MONEY TO LOAN ON REAL ESTATE.
R. WHITEHEAD,
207 FIRST NATIONAL BANK BLDG., OAKLAND, CAL.

WE OFFER ANY PART
$10,000
REALTY SYNDICATE (SERIES "B")
6% BONDS AT 57½.
Regular commission allowed brokers.
JORDAN INVESTMENT CO.,
404 FIRST NATIONAL BANK BLDG., SAN FRANCISCO.

TO LEASE

TO LEASE—Corner store, suitable for saloon, garage or laundry; $45 month. On E. 14th st. Box 13488, Tribune.

VACANT stores in concrete building, in wholesale district, located in close proximity to two lines of railroad and waterfront shipping points; cement floor; light and airy; size 50x75; or will subdivide; low insurance rate. See Mr. Andersen, with Laymance Real Estate Co., 1432-1434 Bdway.

POULTRY AND SUPPLIES.

HAVE two campine cockerels, will sell or exchange. B. W. Taunton, 2022 Shattuck ave., South Berkeley.

R. I. RED eggs for hatching; fertility guaranteed; select, early laying strain. Geo. D. Abbott, 405 N. 12th, San Jose.

HORSES AND VEHICLES.

BLACK STUD—1500 lbs., coach horse, has been worked. $60; 2 delivery horses cheap. 1155 Park ave., Emeryville.

BAY mare for sale; perfectly gentle; good driver. 581 William st.

FOR SALE—Well-bred 1050-lb. mare; sound, gentle to drive or ride. 621 Hobart st. Oakland 619.

GOOD brown mare 7 years old; guaranteed in every way; about 1300 pounds; good looking animal. Oak.-Calif. Towel Co., 28th and Filbert.

GROCERY delivery horse and wagon cheap. 1540 Market st.; Oakland 4798.

STYLISH wicker buggy, harness and saddle for sale cheap; good as new; must be sold. Box 13564, Tribune.

STYLISH RIDING and driving horse; safe for lady; $100. Box 13525, Trib.

TWO horses, 1-1400, 1 small saddle and driving; very cheap. Call 1066 45th st.

TWO buggies and 2 sets of harness for sale. 1721 4th ave.

WELL-BRED bay driving horse; trotting stock; also cheap ranch horse. 1312 Park ave., Emeryville.

WANTED—Good wagon for vegetable peddling. Box 6572, Trib.

HARNESS AND SADDLERY.

ALL kinds, any quantity; will sell cheap. 214 Valencia, S. F.; phone Park 5165.

ACCOUNTANTS

EXPERT accounting, auditing; day or contract. Pied. 9358. Box 13448, Trib.

FURS

REAL genuine furs sold at reasonable prices; manufacturing and repairing. Oakland Furrier, 521 16th st.

MILLINERY

HIGH-CLASS milliner will call and remodel your hats and furs; reas. Rose Huges, 2441 Teleg. ave. Lakeside 1826.

CATERERS

WANT to serve private parties, dinners, weddings, etc. J. W. Jenkins, caterer, 900 Broadway, room 20; Oakland 1225.

OLD GOLD AND DIAMONDS WANTED

KATZ BROS., mfg. jewelers, Ks. 305-6-7, Union Sav. Bank Bldg., 13th at Bdwy.

Job Printing at THE TRIBUNE Office.

Column 12

REAL ESTATE

BROADWAY
GREAT SACRIFICE.

[illegible] feet on Broadway
[illegible] feet on Piedmont avenue.
Double frontage. Reduced from $[illegible] to $18,000
To make immediate sale
ONLY $7,000 CASH,
Balance 5 years at 6%.

Never again will you have an opportunity on Broadway like this. You can't beat any kind of building you erect. Take [illegible] lots as an investment; different from other lots on Broadway, surrounded by churches and hospitals. Inquire at once. Full particulars.

LAYMANCE REAL ESTATE COMPANY,
1432 Broadway or phone Piedmont 7315.
See J. Walter Laymance.

"REALTY SERVICE"

Three-room bungalow, lot 50x125, fine fruit trees, $50 cash, $15 per month; price $1050; nr. S. P. trains and car line.

Four-room rustic finish, lot 25x80, 1 block to car line; $2500, payable $250 cash, balance $20 per month. (662)

Five-room nearly new cement bungalow; good loc., nr. 49th st. school, close to car and S. P. trains; $700 cash, bal. $27.50 per month; price $3600. (666)

Six-room cement bungalow on large lot, 35x150; new, modern, up-to-date; price $4600, $700 cash, bal. like rent. (543)

Seven rooms and sleeping porch, new, cement, 2-story house; finest location, right on car line; hardwood floors, garage, furnace; a beautiful home; $7000 cash, balance $50 per month; could take in good clear lot as first payment. (673)

Eight rooms, home in Santa Fe tract, lot 40x110; hardwood floors; a dandy place; 1 block to cars, 3 to K. R.; price $5500, only $500 cash, balance about $40 per mo. (676)

Nine rooms and sleeping porch, lot 50x125, tennis court in rear; hardwood floors, garage; well built home in choice location; a snap at $6500; now only takes $500 cash to handle this, balance at $40 per mo., or can take in a couple of good lots as part payment. (667)

For other snaps in Alameda county homes see our Mr. Colbert.

ALAMEDA CO. REALTY CO., INC.
"REALTY SERVICE."
Fifth floor Syndicate Bldg., 1440 Bdway

TAKE THIS DOWN.

5347 LAWTON AVENUE

BEST BUY IN CLAREMONT SECTION. Shingled bungalow of 5 rooms, den, sewing room and garage; fine location; all modern built-in features; beautiful lawn and flowers; easy walking distance to Claremont Key Route and car lines; lot 40x100; will sell with or without furniture. Must get out at once; due to poor health.

$3200, WITHOUT FURNITURE
$3400, COMPLETELY FURNISHED

OPEN FOR INSPECTION SUNDAY, FROM 1 TO 5.

TERMS

ALAMEDA REAL ESTATE

AA—FOR SALE OR TRADE—8-room house on Pacific ave., bet. Wood and Chapin sts.; beautiful location; this house is in first class condition; large reception hall, living room, dining room, breakfast room, kitchen, laundry, back porch; all on first floor; second floor, 4 bedrooms, bath; gas and electricity; large lawn and garden; will consider good 5-pass. car as first payment; must be seen to be appreciated; local and S. F. trains. S. M. Rankin, 846 Lincoln ave., Alameda.

FOR $2850 owner wishes to sell a very attractive 5-rm. mod. bungalow; large lot, good location; owner on premises. 970 Park st.; part cash.

FRUITVALE REAL ESTATE.

OWNER offers bargain: A two-story shingle house; lot 75x135, at 3861 High st., Fruitvale; for quick sale price now $1650. Ben. F.-Wigginton, Chula Vista, Cal.

HAYWARD REAL ESTATE

For acreage in CASTRO VALLEY GARDENS and CHERRY LAND, see

WILBERT & BEAM

583 Castro st., Hayward, Cal.

Small tracts of best fruit and vegetable lands; on easy terms. Write for free maps and prices.

H. R. ROBINSON,
General Agent for lands of Meek Estate.
Hayward, Cal.

BERKELEY REAL ESTATE

IT'S A BARGAIN—$3550—Mod. sunny 5 rm. bungalow, large sleeping porch, nr. S. P., K. R. stations and U. C. east Shattuck ave.; cement basement, nicely improved front-back yard. Box 4055 Trib., Berk.

MELROSE REAL ESTATE

A NEW 5-room and sleeping porch bungalow; 5375 Wentworth ave.; 20 minutes S. P. service; $2750; 10% down, bal. to suit; also new 1½-story house, 5212 Princeton near 54th ave., $4000; 10% down, bal. to suit. A. Postel, 2117 San Jose ave., Alameda.

ELMHURST REAL ESTATE

MAKE me a cash offer; must be sold; modern 2-r. cottage with barn, fruit trees, chicken runs.; NW. cor. lot, 58½x125. Address 1303 82nd ave. Elmhurst 491.

GOVERNMENT LAND

WHY pay $200 per acre for land when you can get just as good for $1.10 per acre? Best of soil and markets; flowing wells; 3 railways. Address 943 Fillmore st., San Francisco.

STATE LAND

FREE new green 1915 booklet tells the "How," "Why" and "Where" of overlooked State and Gov't. land bargains. Write Calif. State Land Information Bureau, 1511 K st., Sacramento.

Building and Repairs

LUMBER FOR SALE.

HOMESTEAD WRECKING CO.—New and 2d-hand lumber for sale; plumbing, sash doors. Yd., 3113 San Pablo.

NEW lumber-boards, studding, planking, etc., $11 1000; O. P. flooring or ceiling, $19 1000; redw. rustic or ceiling $19 1000; shingles, $1.35 per M.; roofing, $1.20 sq. E. L. Blackman Lbr. Co., 4159 E. 14th st.; phone Mer. 562; even. Elm. 263.

ROOMING HOUSES FOR SALE

A GOOD paying boarding-rooming house 13 rms., all full; central. 1823 Grove st.

BOARDING house of 23 rooms; long lease, $18; select district; close to Hotel Oakland; will sell for cash or exchange for home; must go at once; sickness. Box 14000, Tribune.

MUST be sold at once, 20 rooms; sunny corner house; garage; close in; well furn.; rented for hkpg.; rent $50; price $1000, part cash. Box 13357, Tribune.

COUNTRY REAL ESTATE

Country Home Complete $350

I have a cozy and most picturesque little country home in Lagunitas, admitted by all to be the most beautiful spot in Marin county; house and 2 big plots of land covered with giant trees; running creek; glorious view; all for $350. If you give $75 you can move right in and pay very little each month; frequent cheap commutation train service. Write P. O. Box 42, or phone Piedmont 5903 before 9 a. m. or after 7 p. m.; ask for Mr. Clark.

SIX ACRES of finest sandy overflow soil, best producing land in the State, set out in Bartlett pear trees, 1-year-old; fenced; fine house and several sheds; well; in San Lorenzo; 1 mile from cars; $5000; $1500 down will handle this. Box 13523, Tribune.

Column 13

COUNTRY REAL ESTATE
(Continued)

FOR SALE OR EXCHANGE

NAPA COUNTY SNAP—ALFALFA, FRUIT AND HOG RANCH AT A SACRIFICE.

[illegible] acres; 45 acres practically level in red oats, about 10 deep, reddish garden loam; 5 acres of orchard and vineyard in full bearing; good 6-room furnished house; water piped; large barn and good outbuildings; place is fenced; plenty of water, tools and implements; if horses more can be made suitable. Price $[illegible], terms, or will consider property not situated in exchange.

A mountain ranch, an ideal home and producer, with fine soil and water, marvelously situated; elevation assures local climate at all seasons; 9 miles from St. Helena, close to resorts, schools and store. If desiring an exclusive send all information, description and photos from OWNER, 216 Westbank Bldg., 82 Market street, San Francisco, Cal.

FOR SALE or lease 75 a. near Walnut Creek; fine soil, well improved. Apply 1927 Parker st., Berkeley.

"REALTY SERVICE."

Have $7500 equity in well improved ranch in Solano county; 21 acres in all; will exchange equity for Oakland residence; will not assume; see my agent, Mr. Colbert, with Alameda Co. Realty Co., "Realty Service," 7th floor Syndicate bldg., 1440 Broadway.

You cannot do better than this on improved acreage near Walnut Creek:

[illegible] acres in 2-year-old California black walnuts; deep, rich, brown sediment soil; living 1000 feet from Walnut Creek; fenced on three sides, on main county road; this lies 1½ miles southwest of Concord and 2 miles from town of Walnut Creek; near S. P. and O. & A. Price is only $2600; $500 cash will handle. Sample of soil at office, also map. See Mr. Jennings.

ALAMEDA COUNTY REALTY CO., Inc.,
519 Syndicate Bldg., 1440 Broadway.

40 ACRES choice orange land, 2½ miles from Porterville, Cal., $200 per acre; easy terms; will take mortgage back on improvements. P. O. Box 22, S. F.

HOUSES FOR SALE

A—BRAND NEW HOME.

A beautiful 8-room cement plastered house; artistically designed, the work executed in a neat, thorough, substantial manner; the main rooms are finished with Koa and satin walnut; kitchen cabinets; all the modern conveniences; the bathroom floor is tiled; base bath, pedestal basin; furnace and full cement basement; garage. This house must be seen to be appreciated. Price $6650. 745 Walker ave.; phone Oakland 1759.

AA—$2500 FOR 5-room bungalow; beautiful location, Claremont; this is a bargain that should be seen. Pied. 7700.

AM leaving Oakland, have one pair nice sunny flats cheap. Box 6718, Tribune.

BEST BUY IN OAKLAND

Price reduced $1500 for quick sale; part cash. Large 8-room 2-story modern bungalow; in warm belt; no fog; lot 50x140; east frontage; fine street; 2 blocks to two car lines, 6 minutes to both locals, 25 min. to S. F.; 3 blocks to school; 15 min. to City Hall; rooms large and sunny; 4 bedrooms, large closets, den, bath, 2 separate toilets; panel dining and beam ceiling living room; 2 fireplaces; oak floors; large kitchen and pantry; big lounging porch; driveway; an ideal home, well built, 4 years old; nicely arranged for entertaining; community of commuters; best of reasons for selling; a splendid investment; can easily rent for $40 per month; cost $6900.

ALAMEDA COUNTY REALTY CO., Inc.,
519 Syndicate Bldg., 1440 Broadway.

BEAUTIFUL modern bungalow in Linda Vista, just off Piedmont ave.; 8 large rooms; beautiful surroundings; $5000; $1800 will handle this. Box 13228 Trib.

COTTAGE—New 5-room and basement, Hopkins st., near 14th ave.; cheap, easy terms. Bungalow, new, 4 rooms and inclosed sleeping porch; same locality; cheap; easy terms. P. E. Baird, owner, 1715 Telegraph ave.

CLASSY, up-to-date home, 6 large, airy rooms; sleeping porch, garage; hardwood floors; flowers, lawn; everything complete to enjoy home comforts; furniture if desired. Elm. 765. 10 to 2 p. m.

FOR SALE—4-room modern house; 3 lots 40x120 each; near car line and S. P. electric; barn, and equipped for pigeons or chickens; street work complete; sell all or part; owner leaving town. 1955 88th ave.

FOR SALE—Beautiful 6-room bungalow; modern; large lot, ¼ block off 4th ave. cars in 4th Ave. Terrace; $5000, terms. Box 13216, Tribune.

FOR SALE—5-room bungalow, l

Column 15

MONEY TO LOAN.

Are You in Need of Money? If You Are, Be sure and get our rates and methods before you borrow elsewhere. We will let you have $10 to $100 on your

Personal Note

If you are keeping house, extra time granted in case of sickness or other misfortunes.
All loans are private and confidential.
Ladies may borrow on their own signatures.

Reliable Loan Co.
532 FIFTEENTH STREET.
Suite 402-3-4 Dalziel Bldg.
Between Clay and Washington sts.
Phone Oakland 5138.

Loans $10 up
WE MAKE LOANS TO ALL RESPONSIBLE APPLICANTS HOUSEKEEPING IN ALAMEDA COUNTY. NO FUSSY INQUIRIES. REASONABLE TERMS AND STRICTEST PRIVACY WITH ALL LOANS WE MAKE.

Our Guarantee
"A SQUARE DEAL AND BEST SERVICE TO ALL"
REGARDLESS OF THE AMOUNT OF YOUR LOAN. WE DO NOT ASK OR RECEIVE ANY ADVANCE CHARGES. WE FURNISH YOU THE MONEY YOU NEED AT ONCE AND AT A COST YOU CAN AFFORD TO PAY. OUR LIBERAL REBATE SYSTEM IS THE BEST THAT ANY ONE COULD ASK FOR.
COMBINE YOUR DEBTS AND OWE US ONLY
CALL PERSONALLY, WRITE OR PHONE.

Central Loan Co.
217 FIRST SAVINGS BANK BLDG.
1540 SAN PABLO AVE., COR. 16TH ST.
PHONE OAKLAND 3518.

"OUR MESSAGE TO HOUSEKEEPERS"
Can you afford to worry over the lack of money—when you can get it from us quickly, privately and at a cost you can afford to pay
NINE WEEKS.
Is the time we will allow you in which to make the first installment, thereafter weekly or monthly as preferred.
With the average family the business of securing loans has become an established necessity.
A reputable place with reasonable rates is the purpose of this company. We will loan you from $10 to $100 on your plain note.
"STRICTLY PRIVATE LOANS."
Call, write or phone Oakland 2910.

INDEPENDENT LOAN COMPANY.
Suite 201-202 Pantages Theater Bldg., 408 12th st.

Loans on Furniture PIANOS ETC.
MADE SAME DAY AS APPLIED FOR and of very little cost to you as our interest is the very lowest to be had. All business strictly confidential. If you wish, we will be glad to call upon you to explain our easy method in obtaining a loan and paying same. In doing business with us you save money. Call, write or phone.

Keystone Brokerage Co.
470 12th st., room 12, bet. Broadway and Washington; phone Oakland 6186.

HOUSEHOLD LOAN CO.
makes it easy for people to secure a loan quickly, privately, without publicity or inquiries of friends; no advance charge; payments to suit the borrower and you pay only for the time you keep the money. Call at our private offices and let us tell you more about our plan.
HOUSEHOLD LOAN CO.
ROOM 519 FIRST NAT. BANK BLDG.
FOURTEENTH AND BROADWAY.
PHONE OAKLAND 6983.

$35 TO $60
Salaried People
Get cheapest rates, best and most private terms without security, today of
MR. DRAKE.
Room 203 Com'l. Bldg., 460 12th st., Oak. Room 201, 948 Market st., S. F.

MONEY loaned salaried people and others upon their own name; cheap rates; easy payments; confidential. Powers & Co., room 9, 470 13th st., Oakland.

CONFIDENTIAL loans on furniture, etc. Phone Oakland 1401.

Private Loans
We make loans to everybody. No honest person refused. Large and small amounts. Lowest rates, easiest payments. Everything strictly confidential.
Security Finance Co.
602 Plaza Bldg., 15th and Washington sts.

$$$$	street car, railroad	$$$$
$$$	and all salaried people	$$$
$$	can obtain money without	$$
$$	security; quick, confidential.	$$
$$$	OAKLAND DISCOUNT CO.	$$$
$$$$	1128 Broadway, room 24.	$$$$

AT California's largest pawnbrokers, liberal loans on diamonds, jewelry, sealskins, furs, etc.; bank rates; ladies' private office; fire and burglar proof vaults on the premises. Phone Oakland 2621. CALIFORNIA LOAN OFFICE. 835 Broadway, corner 9th, Oakland.

LEGAL interest on furniture loans; 15 yrs at room 25, 1007 Bdwy.; Oakland 2415.

MONEY TO LOAN REAL ESTATE

Any amount from $100 to $50,000 on real estate; no delay; rates 6% and 7%. Have money on hand at all times.
George W. Austin
1424 BROADWAY, AT 14TH ST.
PHONE OAKLAND 995.

Brands & Walker
MONEY IN HAND
FOR QUICK REAL ESTATE LOANS.
609-610 FIRST SAV. BANK BLDG.
Phone Oakland 1951.

I HAVE READY MONEY ALWAYS To Loan on Real Estate.
E. H. Lohmann
212 Union Savings Bank Building, 13th and Broadway; phone Oakland 1343.

I HAVE ON HAND TODAY—QUICK ACTION.
$2500
$3000
$6000
$12,000
GEO. W. AUSTIN, 1424 BROADWAY.

REAL ESTATE LOANS
Any amount, ready at 6% and 7%.
Koenig & Kroll 444 11th st. pho. Oak. 253

LOANS on real estate, any amount. A. N. Macdonald, 312 Bacon Bldg.; Oak. 4343.

Column 16

MONEY TO LOAN REAL ESTATE (Continued).

HAVE $1600 to loan on improved real estate.
Have $2200 to loan on improved real estate showing value of $5000 or over. Have $500 to loan on good lot, street work must be done. See Mr. Jennings, ALAMEDA COUNTY REALTY CO., INC., 224 Syndicate Bldg., 1440 Broadway.

Loans on real estate, no delay; current rates; any amount.
T. W. MORAN,
315 Security Bank Bldg.; Oak 2921.

QUICK LOANS
From $250 to $10,000.
ITALIAN-AMERICAN REALTY CO., 720 Broadway, phone Oakland 4488.

Quick Real Estate Loans
See A. H. Dale, 1529 Broadway.
Realty Bonds & Finance Co.

REAL ESTATE loans, charges low. J. S. Naismith, 19 Bacon Block; Oak. 2894.

MTGS. and contracts bought; loans. Johnson, 207 Bacon Bldg.; Oakland 503.

MONEY ON REAL ESTATE at 6% and 7%. F. F. PORTER, 1421 Broadway.

$15,000 ON improved Oakland real estate; send full particulars. P. O. Box 2462, S. F.

MONEY WANTED.

I WANT a loan of $15,000 on excellent close-in property under lease. Mrs. C., Box 12505, Tribune.

MONEY WANTED—7% and 10%, security first mortgage. Box 570, Tribune.

WE ARE OFFERING AT THE PRESENT TIME SOME EXCEPTIONALLY FINE FIRST MORTGAGES ON IMPROVED REAL ESTATE; 40% to 50% OF PROPERTY VALUE.
Call or phone
BRANDT & WALKER
609-10 FIRST SAV. BANK BLDG.
Phone Oakland 1951.

WANTED immediately, $600 second mtg. on my home, value $8500; mtg. $4000; I need extra money for taxes and will pay extra interest and cost of papers for short time. Phone Piedmont 7345, 7 to 8, or see premises, 628 Fairmont ave.

WANTED—$600 on $2000 convertible security, will pay 2% per month. Box 6672, Tribune.

WANT $2500 my home near 40th and Grove; 7%. Box 13597, Tribune.

WANT a loan of $2500 on close-in property, 1st mortgage. Box 6569, Tribune.

MASSAGE

AA—Miss Bernard
Bath, mass., elec. treatments; select patronage only. 215 O'Farrell, Apt. 5, S. F.

AAA—YOUNG, experienced manicurist; massage. 245 Leavenworth st., S. F., Apt. 1. Formerly 1122 Mkt. st., rm. 6.

AA—SALT glows, vapor baths, electro-magnetic mass.; new method; 1 call means another. 1611 Telegraph, Oak.

AAA—BATHS, massage; select patronage only. 212 Leavenworth, Apt. 26, S.F.

AAA—ELECTRIC RAY bath, alcohol massage. 1530 San Pablo, Apt. 11.

AA—LOUISE YOUNG, baths, massage. Room 308 Powell bldg., 111 Ellis st., S.F.

AA—SALT baths, oil and vibratory massage by experts. 1763 Telegraph ave.

AA—Steam, tub baths, theraputic t'm'ts. 611 Williams, cor. San Pablo, nr. 19th.

AA—NEWLY opened; massage, baths. 212 Leavenworth, S. F., apt. 23, 2d fl.

AA — MISS LARUE, baths, massage, manic. 212 Leavenworth, Apt. 42, S. F.

ALICE VAN ALLEN, masseuse. 315 Kearny st., room 2, S. F.

A—Manicuring, electro-magnetic mass. Miss De Bar, 1523 San Pablo, rm. 38.

BATH with vibratory massage. 520 12th st. Apt. 23, upper floor; salt glow.

DE LUXE INSTITUTE. 2173 Tel. ave.; bath; mass. for aches pains; prof. & lady

ELECTRIC cabinet, vapor and tub baths; light magnetics. 458 Turk st., S. F.

Kusen—Massage, graduate assist.; Sundays, eve. 1144 Market, S. F., r. 105-6.

MME. CHAPPELL—Baths, massage. 21 Bernard Apts., 212 Leavenworth, S. F., second floor front.

Misses Clifford and Keller—Baths, massage. 351 Jones st., S. F., Apt. 301.

MISS BURKE, Swed. magnetic massage. 1130 Mkt. st., 4th fl. Apts. 41-42, S. F.

MISS KOCH, baths, massage, 351 Jones, S.F., Apt. 204. Hrs. 9 a. m.-10 p.m. Sun.

MISS HOLLIDAY, massage, magnetic treatments. 34 Ellis st., rm. 211, S. F.

MANIPULATION, massage and alcohol treatments. 524½ 16th st., Apt. 22.

MISS PRESCOTT, electric massage; select patronage; priv. flat, 484 Eddy, S.F.

MISS HARRIS—Chiropody, pedicure and manicure. 12 Geary st.; S.F., room 705.

MISS F. BROWN, massage; magnetic, vib. tretmts. 525 O'Farrell, S. F., r. 102.

MISS N. DUMONT, masseuse. 415 Turk st., The Glenwood, apt. 205, S. F.

OAKLAND, 714 Broadway, Room 10—Cabinet baths, alcohol treatments.

SCALP treatments, 315 Tehama st., S.F., just off 4th; private flat; hours 11 to 9.

SCIENTIFIC massage, mag., vibratory scalp treatments. Apt. 27, 371 12th st.

ATTORNEY-AT-LAW

A—YOUR LAWYER—Advice free; family affairs confid'l; bankruptcy; damages; estates; corporations; patents cases. Rodolph Hatfield, 289 Bacon Block.

A—MURPHEY & JOHNSON, Attorneys-at-Law, First Trust and Savings Bldg.; Oak. 581.

A. T. L. CHRISTIANSON, Atty.-at-Law, Pantages Bldg.; phone Lakeside 121.

A. A. MOORE, Attorney-at-Law, Balboa Building, San Francisco.

FITZGERALD & ABBOTT, Attorneys-at-Law, Oakland Bank of Savings Bldg.; 12th and Broadway; phone Oakland 430.

GEO. DE GOLIA, Oakland Bank of Savings Bldg., room 613; phone Oakland 38.

HARRY W. PULCIFER, Attorney-at-Law, Union Savs. Bk. Bldg.; Oak. 787.

JOHNSON F. STREET, Attorney-at-Law, 1020 Broadway; phone Oakland 2742; residence phone Oakland 4261.

MELVIN C. CHAPMAN, Attorney-at-Law, Oakland Bank of Savings Bldg.; phone Oakland 836.

ROSE & SILVERSTEIN, Attorney-at-Law, Union Savings Bank Bldg., Oakland; phone Oakland 4101.

STANLEY MOORE, Attorney-at-Law, Balboa Bldg., San Francisco.

NOTARY PUBLIC

AA—V. D. STUART, Notary Public; money to loan. Tribune office, 8th and Franklin; phone Oakland 528.

PATENT ATTORNEYS

HARRY C. SCHROEDER, registered patent atty., 417 First Nat. Bank, Oakland.

DEWEY, STRONG & CO., estab. 1860; inventors' guide; 100 mechanical movements; mailed free. Crocker Bldg., S.F.

PATENT MODELS

PANTECHNICAL MFG. CO. — Patent models electrical, mechanical devices developed, mfg'd. 3051 Adeline st., Berk.

MOVING AND STORAGE

JEPSON'S Storage and Moving Co., 808 Plaza Bldg.; Lake. 200.

LYON Moving & fireproof storage in concrete. 1424 Bdwy.; O. 3071.

PAINTING LESSONS

Hans Ledeboer (Holland artist), painting and drawing les. 2914 Lusk st.; P. 5182.

DRAYAGE

JAS. HENNEBERRY does all kinds of draying. Office, 428 6th st.; phone Oakland 833; residence, Oakland 4060.

Column 17

FOR SALE MISCELLANEOUS

AN invalid chair for sale, very cheap. 719 Brush, bet. 7th and 8th.

BILLIARD and pool tables sold, exchanged and repaired; lowest prices, easy terms. A. Pedersen, 5115 Grove.

BUILDERS and others corrugated iron for roofs and walls. 514 Webster.

DIAMONDS, WATCHES, SILVERWARE
JEWELRY
50c TO $1 PER WEEK.
Low rent; no salesmen's commissions. That is why we sell cheaper on credit than downstairs stores sell for cash.
Commercial Jewelry Co.
Second Floor, Commercial Bldg., 460 12th, cor. Broadway.

DRIED PEACHES, 7½c LB., 25c ORDERS and up; I will pay postal or express. W. P. Wickliffe, Parlier, Cal.

FIVE incubators in good condition, cheap. 2921 Newberry st., Berkeley 249.

GOOD condition twin baby carriage, cheap. 824 54th st., nr. Grove.

Improve your lawns and gardens; fertilizer and loam cheap; prompt del. anywhere. Mescall & Fealey, 205 E. 10th, Mer. 4711.

LADIES' tailored suit; size 36; worn twice; $18. Lakeside 3788, evenings.

NEARLY new $425 mahogany piano, only $169; guar.; terms. 1075 14th; (private).

NICE rolling chair; cost $40; for sale at $10. 2119 45th ave.

ORIGINAL $400 Emerson upright piano; sacrifice for $75. 1504 Union, near 16th.

PIONEER WRECKING & CONSTRUCTION CO., 1711 E. 14th st. Merritt 280. Branch yard, 36th and San Pablo. Phone Piedmont 397. We wreck and remove buildings in a satisfactory manner and pay highest cash prices. We carry a large line of new and second-hand building material. Orders delivered promptly.

RELIABLE Wreck.; new and 2d hd. lbr., shingles, doors, windows, plumb., mill wood. 53d and Adeline; P. 1551, O. 7952.

SPECIAL holiday sale from now until Xmas; everything in leather goods at prices never before heard of. Oak. Har. Co., 1915 San Pablo.

SECOND-HAND bicycles, $5 up; puncture proof tires $3. Tobin's, 1971 Teleg. ave.

SHOTGUN—New 12-gauge, hammerless; $15. 3729 West st.

200 YOUNG White Leghorn hens, 30 Belgian and New Zealand does. Lake Co. Poultry Depot, 2246 San Pablo ave.

WE WILL HAVE an elegant octagon solid porcelain pedestal basin, with nickel plated fixtures to the floor; on exhibition in our window on Saturday, Nov. 14th. Price $35.50. Will be reduced $1 each day until sold. Who gets it, and for how much? Oakland Plumbing Supply Co., 520 Broadway.

WINCHESTER automatic shotgun and rod and 125 shells. Call at Stag cigar stand, 1710 7th st.

2 DASCHUNDS 5 months old; cash. 849 69th ave., Oakland.

WANTED MISCELLANEOUS.

AA—Best prices gents' cast-off clothing. J. Leon, 614 Washington; phone Oak. 6793.

AA—HIGHEST prices paid for gents' cast off clothing. 463 7th st.; Oakland 4742.

Books of All Kinds Bought
Call, write or phone Oakland Book Co., 1722 San Pablo ave.; phone Oakland 3003.

BABY BUGGY or go-cart; must be reasonable. Phone Merritt 6.

DIAMONDS WANTED, any size; we will pay spot cash; no delay or publicity in our transactions; we have private offices. California Loan Office, California's largest pawnbrokers, 835 Broadway, S.W. corner 9th st., Oakland.

BEST prices for men's, ladies' and children's clothing. J. Muller, 530 8th. Phone Oakland 6457.

DIAMONDS, pawn tickets bought, full value paid. Shuman, 133 Geary, r. 524, S. F.

FURNITURE wanted; we give you more for your furniture and household goods than you can get elsewhere. J. A. Munro &Co., 1007 Clay st.; Oak. 4671; 911 Phelan Bldg., S. F.; Douglas 641.

Gents' Clothing Bought
A. W. CHASE, 493 8TH ST.; OAK. 2816.

THE highest prices paid for merchandise furniture, carpets, etc., or sold on commission. Feigenberg Bros., successors to J. Hoffman Co., general auctioneers, 801 Clay st.; Phone Oak. 2005.

UPRIGHT piano for use for the care of it in a minister's home; agents, do not call. Pied. 8642.

FURNITURE FOR SALE

FINE chiffonier, dresser, rockers, dining room, kitchen table rugs, gas range, heater, etc. 3312 Market, near 33d.

FURNITURE, bought, sold and repaired. W. J. George, Comm. Agt., 614 14th st.

OLD mahogany dresser and several other pieces antique furniture; reasonable; newly finished. 1740 E. 23d st.

FURNITURE EXCHANGED

WILL TRADE your old furniture as part payment on new; terms also if desired. Mitchell Furniture Co., 539 12th st.

FURNITURE STORED

PRICE reduced on furniture storage; separate rooms. F. F. Porter, 1421 Broadway; phone Lakeside 1000.

MUSICAL INSTRUMENTS

A—$3 PER MONTH.
FINE RENTAL PIANOS.
One-year rental allowed on purchase.
GIRARD PIANO CO.,
Third Floor, 517-519 14th st., Oakland.

AN elegant full size 88-note mah. player piano; large lot 88-note music rolls included; $225; like new. Ask for Miss Lank, 233 Post st., bet. Grant and Stockton.

A SWEET-TONED Chickering upright piano; will sell at $90, terms if desired; good for practice. 233 Post st., bet. Grant and Stockton.

A WHEELOCK upright piano, $475 style now $175; on very easy terms. 582 14th st., near Jefferson, Oakland.

I AM compelled to sacrifice my beautiful Decker Bros. upright piano, as I must have cash; most any reasonable offer will be accepted. Mrs. Ricks, 1925 Grove st., Oakland. Lucerne Apts, No. 17. Phone Oakland 5954.

NEW up to date piano for sale cheap as I have two on my hands. 557 Warwick ave., Broadmore; phone San Leandro 287.

RESPONSIBLE party will take very best care of piano for its use. Address P. O. Box 127, Oakland, Cal.

$250 BUYS A BEAUTIFUL, NEARLY NEW $750 PLAYER PIANO IN COLONIAL DESIGN; 88-NOTE, WITH 42 ROLLS GOOD, HIGH-GRADE MUSIC; VERY EASY TERMS. 582 14TH ST.

$125 BUYS serviceable piano player in mahogany case with 70 rolls of good music; easy terms. 582 14th st., near Jefferson st.

UPHOLSTERERS

OAKLAND Upholstering & Mattress Co. Mattresses renovated $2 up. Oak. 2330.

VACUUM CLEANERS

CLEVELAND ELECTRIC CLEANER
rented $1 with tools, delivered-called for. Elec. Spec. Co., 1436 Franklin; Oak. 2518.

CARPET CLEANING

BEE electric vacuum cleaners rented, $1 per day, delivered-called for. Pied. 904.

STEAM Carpet Cleaning Co., 618 2d st.; phone Oak. 4124; Lake. 1371; work guar.

Column 18

AUTOMOBILES

EQUITY of $1150 in dandy Inverwood lot; exchange for auto. Phone Merritt 472.

FOR HIRE—1 5-pass. Ford, $2 per hr evenings, $15 per day Sunday, exp. careful driver. Pied. 3227.

FOR SALE—Stripped Ford, with high tension magneto, cheap. 2912 Allston way, Berkeley.

FIVE-PASS. Oakland; electric lights, starter; like new, no reas. offer refused. Wm. Cook, 17th Grove st., Oakland 3451.

FORD Roadster, fully equipped, bargain, for cash. Phone Oakland 2994.

LATE 5-passenger Studebaker 30, fine condition, demountable rims, good tires, extra rim and tires; owner leaving city must sell—$350. Will demonstrate anywhere. 277 51st st., Oakland.

NEARLY new late 1913 Overland 5-pass.; elec. lights and self starter; $650 for dem. Merritt 2619, 7 to 8 p. m.

OVERLAND delivery in A1 condition; cheap. 526 42d. Pied. 2663.

WANT to exchange $450 lot for late model 5-pass. car in good condition. 1387 93d ave., Oakland; Phone Elm. 1175.

WILL sell my new 1915 Studebaker at a bargain, leaving city. Oakland 662.

1913 5-PASS. Hup., newly painted; in fine condition; 750. Phone Pied. 7479.

1914 STUDEBAKER "4"; fine condition; will sell cheap. Oakland 662.

2-CYL. 3½-ton truck broken crank shaft cheap. 1244 51st ave.

$150 DELIVERY $90; runabout; good tires. 4126 Kanning; end Allendale car.

AUTOS WANTED.

A SMALL auto with driver, about 3 hours a day; state machine and charges. Smith Bros., 13th st., Oakland.

WANTED—Ford touring body, '13 or '14. 812 Allston way, Berkeley.

5-PASS Ford reasonable; pay cash. Write Box 6727, Tribune.

BICYCLES, MOTORCYCLES

TWIN EX., fully equipped, tandem, just overhauled, A1 cond., $125 cash. 4217 Quigley st.; Merritt 3972; M. Cann.

WE CAN SELL your motorcycle. Adams, West & Voss, 3194 Adeline st., South Berkeley. Piedmont 8321.

EDUCATIONAL

A—SHORTHAND AND TYPING; legal, commercial, civil service, individual training. 1351 Fruitvale ave., cor. E. 14th.

LEARN SHOW CARD WRITING and lettering; individ. instruc'n day, night. Calif. School of Show Cards & Lettering, 460 12th st.

MOTION PICTURE ACTING AND STAGE DIRECTION taught by ROBERT WARWICK, the well known actor-director, at the VIM MOTION PICTURE STUDIOS, Webster st. and Atlantic ave., Alameda, Cal.

POLYTECHNIC BUSINESS COLLEGE, 305 12th st., Oakland.
Highest standards in business, shorthand and typewriting subjects; Morse and wireless telegraphy, English branches, etc. Every graduate of full course employed. Day and night session. Catalogue free. THE ETHEL COTTON STUDIO of expression now affiliated with college.

PUBLIC school teacher will coach grammar school pupils aft. or eve. Pied. 401.

SPEAK and write English correctly; lessons given at the home. J. Magill, instructor; highest references; 3522 Telegraph ave.; phone Piedmont 4623.

SHORTHAND, typing; private classes. Ilsen Shorthand Inst., 529 12th st.

MUSICAL.

AA—VIOLIN STUDIO; Max Lercher, instructor; voice culture and piano. Mrs. F. O. Lercher, 518 44th st.; Pied. 145.

BANJO, mandolin, guitar; genuine teacher. Jos. Wright, 2876 Telegraph; O. 3736.

C. PATRICK HILDESLEY
Voice culture. Hindu Yogi breathing. Pupils prepared for the stage. 1603 Telegraph, cor. 16th.; phone Oak. 6439. All cars stop at door.

Eulalia Pickett, graduate teacher piano, guitar, mandolin, ukelele. 2005 Webster.

PIANO, mandolin, guitar; beginners; Fri., Sat., 10-6. 588 25th st. Lakeside 3104.

WANTED—For S. F. fair, young banjo, mandolin players. Jos Wright. 2876 Tel

DANCING.

A—STELLA MACDONALD dancing class, Starr King hall, Sats. 2:30; Melrose Central hall, Weds. 3:30 p.m. Mer. 4767.

CHAPMAN, Maple Hall, Oakland 3453. Adults, Mon.-Thurs. eve; children Tues. 4; ladies Wed., 10:30; private any hour.

MR. AND MRS. McGOWN'S private studio modern dancing, 212 12th st.; juvenile class Thurs., 3:30 p. m. Oak. 6403.

PHYSICIANS' DIRECTORY.

Dr. Card
DISEASES OF WOMEN.
Formerly of 517 23d st., Oakland.
Ten thousand patients without a failure. Regular licensed physician. Painless treatments, honest methods, no detention from home or work; skill that knows no rival; efficiency that cannot be surpassed; not a single known dissatisfaction.
Those disappointed by incompetence and increasing fees are invited to see a doctor who never fails to give relief at the first treatment. Low fees. Consultation free and confidential.
Rooms 409-10-11-12-13-14 Westbank Bldg., Market and Ellis sts., S. F., hours 10 to 5, and 309-10 Pantages Bldg., Oakland, hours 9 to 10 a. m.; Sat. eve. and Sun. by appointment.

Dr. O'Donnell
ATTENTION, LADIES!
THE WORLD-RENOWNED SPECIALIST FOR LADIES HAS HELPED THOUSANDS OF THE MOST OBSTINATE. Sure and quick results; strict, reliable, graduate physician; no detention from home or occupation; my methods are original and are not used by other specialists; antiseptic and painless; consultation and advice free. Room 3, 1025 Market st., S. F., bet 6th-7th; 9:30 a. m., 4 p. m.; 6-9 p. m., Sun., 11-3 p. m.

PAINLESS "Twilight Sleep" confinements; rectal ailments; diseases of women; consultation free. Specialist, 450 Ellis st., near Jones, Suit 102, S. F.

OAKLAND PHYSICIANS

DR. L. LAMPERT, physician and surgeon, treats all diseases of men, women and children; no matter what your case may be do not despair but call and see me; diseases of genito urinary and rectalgia a specialty; office open at all hours. 1128 Broadway, cor. 12th.

DR. JOS ARDENYI, Diseases of Women, ROOM 83, BACON BUILDING, 12TH AND WASHINGTON STS. HOURS 12-4 AND 5-7 P. M. SUNDAY, 2-4 P. M.

SANITARIUM

DR. A. B. POWELL'S SANITARIUM, 1509 2nd ave., Oakland
Nervous, general chronic and diseases incident to old age specialties. Mer. 2584.

CARPET LAYING

SEWING, refitting, cleaning; expert work. 1549 San Pablo; phone Oakland 2663.

NOTICE TO ADVERTISERS

IN ORDER TO PROTECT OUR ADVERTISERS, ALL CANCELLATIONS ON CLASSIFIED ADVERTISING MUST BE IN WRITING.

The TRIBUNE will not be responsible for more than one incorrect insertion of any classified advertisement; inform the Classified Advertising Dept. promptly of any errors in your advertisements.

WHEAT MART IN BEARISH MOOD

CHICAGO, Nov. 14.—Prospects of a large increase in the visible supply total on Monday had a bearish effect today on the wheat market. After opening ¼c off to a like amount up, the market underwent a moderate decline all around.

The close was nervous, ⅛@¼c to ⅜@½c above last night.

Continued fine weather, despite forecasts to the contrary, made the corn market easy. The opening, which varied from a shade down to ⅛c advance, was followed by a general setback.

The close was unsettled at ⅛@¼c net decline.

Oats held comparatively steady. Provisions lacked support and pork sagged the most.

CHICAGO, Nov. 14.—Corn—No. 2 yellow, 74½@75c; new 70½c; No. 3 yellow, 74½@75c; new, 67@68c.
Rye—No. 2, $1.04.
Barley—61@79c.
Timothy—$3.75@5.25.
Clover—$11@14.

CHICAGO, Nov. 14.—Closing: Wheat—December, $1.15, May, $1.21⅞.
Corn—December, 65⅞c; May, 71⅝c.
Oats—December, 49c; May, 53⅜c.
Pork—January, $19.10; May, $19.60.
Lard—January, $10.47; May, $10.60.
Ribs—January, $10.22; May, $10.55.

GRAIN AND PROVISIONS

(Copy Furnished by E. F. Hutton & Co.)

Option—	Open.	High.	Low.	Close.
WHEAT—PER BUSHEL.				
December	1.15¼	1.15¾	1.14¾	1.15⅛
May	1.21⅝	1.21⅞	1.20¾	1.21⅞
CORN—PER BUSHEL.				
December	.65¾	.65⅞	.65¼	.65⅝
May	.71¾	.71⅞	.71⅜	.71⅝
OATS—PER BUSHEL.				
December	.49⅛	.49⅛	.49⅜	.49⅞
May	.53¼	.53⅝	.53⅛	.53⅜
PORK—PER BARREL.				
January	19.10	.....	.....	19.10
May	19.57	19.60	19.50	19.60
LARD—PER 100 LBS.				
January	10.45	10.47	10.40	10.47
May	10.60	10.62	10.52	10.60
SHORT RIBS—PER 100 LBS.				
January	10.22	10.25	10.10	10.22-25
May	10.55	10.55	10.52	10.55

WEATHER FORECAST

Oakland and vicinity—Fair tonight and Sunday; light northwest wind.
Southern California—Cloudy tonight, Sunday fair; light northwest wind.
Sacramento—Santa Clara and San Joaquin valleys—Fair tonight and Sunday; light frost Sunday morning in exposed places; light northerly winds.

TOO LATE TO CLASSIFY

LOST—Gold watch and pin with initials "E. O." bet. Bowman's drug store and 1457 Jackson; small reward.

MARRIAGE, BIRTH AND DEATH NOTICES

MARRIAGE LICENSES.

The following marriage licenses were issued here today:

ALLEN-FLOWERS—Moses S. Allen, 40, and Alice S. Flowers, 37, both of Oakland.
BRADLEY-CULVER—Dwight J. Bradley, 24, and Kathryn Culver, 26, both of Oakland.
COOK-JOSEPH—Morton F. Cook, 28, and Adrienne Joseph, 25, both of Oakland.
CHARTZ-KENNY—John M. Chartz, 25, and Marguerite J. Kenny, 25, both of Carson City.
CHERRY-JOHNSON—Alec S. Cherry, 24, Pittsburg, and Elsie Johnson, 20, Oakland.
CANDEE-EDWARDS—Frank R. Candee, 24, and Cora B. Edwards, 37, both of Bakersfield.
DOVER-REDDICK—Harry E. Dover, 30, Oakland, and Dorothy S. Reddick, 26, Berkeley.
FERNANDEZ-FARIA—Vincent Fernandez, 27, and Minni Faria, 16, both of San Leandro.
GREEN-BENSON—Edward C. Green, 36, Los Angeles, and Maude Benson 26, Oakland.
HARLOW-HILL—Fayette Harlow, 31, and Jessie M. Hill, 38, both of Oakland.
LEMOS-RODERIGUES—Antone Lemos, 25, Isleton, and Louise Roderigues, 20, Hayward.
LEMIEUX-SNIDEMAN—Charles P. Lemieux, 28, and Grace B. Snideman, 27, both of Oakland.
MORRIS-SMITH—Joseph R. Morris, 28, New York, and Alice Smith, 29, San Francisco.
MURRAY-BRICKNELL—Eugene J. Murray, 21, and Pearl J. Bricknell, 18, both of San Francisco.
PETERS-BOCCA—Frank Peters, 23, Berkeley, and Matilda Bocca, 23, Oakland.
POGETTO-PIEGAIA—Rocco D. Pogetto, 25, San Francisco, and Pearl Piegaia, 22, Oakland.
SILVA-MARE—Manuel J. Silva, 34, and Mary E. Mark, 19, both of San Lorenzo.
STEWART-ENGLISH—William E. Stewart, 35, San Francisco, and Blanche I. T. English, Atlantic City.

DIVORCES GRANTED.

BLAIKIE—Mae from George J. Blaikie; interlocutory decree; neglect.
CORDY—Catherine E. from George H. Cordy; final decree.
FISHER—James W. from Rose Fisher; final decree.
GOODNOUGH—Bessie M. from Carl H. Goodnough; annullment.
PERRY—Edith L. from Roy F. Perry; interlocutory decree; cruelty.
WHITE—Guy from Lulu White; final decree.
TANGE—Marie from Frank A. S. Tange; final decree.

DIVORCES FILED.

BEECHER—Mary E. against James H. Beecher; alleged desertion.
BUNDRICK—George R. against Augustini Bundrick; alleged desertion.
DE SILVA—Bonefacio A. against Rosa A. De Silva; alleged desertion.

DEATHS.

BOUDROW—In Berkeley, November 13, Christina Boudrow, beloved wife of Captain Charles Boudrow, a native of Germany.

RAMSAY—In this city, November 12, Adam M. Ramsay, beloved husband of Mary Elizabeth Ramsay, and father of Alan N. Ramsay and Frances E. C. Underwood, brother of William Ramsay of Edinburg, Scotland, a native of Crieff, Scotland, aged 55 years.
Funeral private.

RAPHAEL—In Berkeley, November 12, Margaret A., dearly beloved wife of James G. Raphael, loving mother of Robert G., Mabel O., James G. and Albert D. Raphael and loving sister of Mrs. A. J. Rafter and D. H. Murphy, a native of San Francisco, aged 53 years, 2 months and 16 days.

SMITH—In San Leandro, November 14, 1914, Judge George Smith, beloved husband of the late Eliza Smith, a native of Chautauqua county, New York, aged 92 years.
Friends and acquaintances are respectfully invited to attend the funeral Monday, November 16, 1914, at 2 p. m., from his late residence, Davis street. Interment, San Lorenzo cemetery, by automobile.

TURNER—In this city, November 13, 1914, Thomas Jefferson, husband of the late Mary V. Turner, father of Mrs. R. A. McAllister, Mrs. W. C. Ross of Omaha and Arthur E. Turner of Kansas City, a native of Pennsylvania, aged 73 years.
Friends are respectfully invited to attend the funeral services Monday morning, November 16, at 10 o'clock, at his late home, 1819 Seventh avenue, Oakland. Interment, Kansas City, Mo.

GODEAU FUNERAL SERVICE
Private Rooms and Chapel Free
This is a w... one se... made ... those w... have ... ... prices are still only half of Funeral Trust prices.
TELEPHONE OAKLAND 4045 when death makes the undertaker necessary.
No extra charge for funerals in Alameda, Berkeley or within 25 miles of office.
JULIUS S. GODEAU
2210 Webster St., Oakland.
41 Van Ness Ave., S. F.
305 Columbus Ave., S. F.
827 Figueroa St., Los Angeles.

OREGON APPLES GET GOOD PRICE

Grapes Also Clean Up Satisfactorily: Tomatoes Improve.

With a carload of Oregon apples that arrived yesterday, a better grade of Spitzenbergs and Jonathans is now on the market, the former quoted at $1.20 to $1.35 a 4-tier box, the latter at 90c to $1.25 the 4-tier box, a higher range than the California variety brings. Grapes cleaned up satisfactorily, with the result that Malagas brought 75c to 90c a lug, with Verdel at 35c to 50c. Tomatoes also improved, selling at 35c to 65c a lug box.

Apples, per box—Bellefleur, 4-tier, 60@65c; 4½-tier, 45c; Jonathans, 60@75c per 4-tier box; Newtown Pippins, 60@75c per 4-tier box; W. W. Pearmain, 65@75c per 4-tier box; Spitzenbergs, 4-tier, 65@75c; No. 2 apples, 35c; Baldwin, lugs, 60@65c. Oregon Spitzenbergs, 4-tier, $1.20@1.35. Oregon Jonathans, 4-tier, 90c@$1.10.

Pears (per box)—Winter Nellis, 75c@$1; common pears, 40c@$1.

Quinces—35@40c a lug.

Cranberries (per barrel)—$7@7.50; late Howes, $8@9.

Pomegranates—Small box, 50@65c; half-orange box, 85c@$1.

Persimmons—small box 75c.

Grapes—Lugs, black, 50@65c; Muscats, 75c@$1; Malagas, 75@90c; Tokays, 65@90c; black Cornichons, 75@90c; Verdels, 35@50c.

Citrus Fruits—Per box: Lemons, standard, $2@3.50; choice, $4; fancy, $5; choice grape-fruit, $2@2.25; fancy, $2.25@2.50; lemonettes, $3.50.

Oranges—Per box: Valencia, fancy, $2.75@3.25; choice, $2.50@3. Manderines (per small box), $1.25.

Strawberries—Per chest, $1.50@3.

—Raspberries—Per chest, $5@6.

Cantaloupes (crates)—Casabas, 45@50c.

Tropical Fruits—Bananas, Central American, 3¼@4c per lb.; pineapples, per dozen, $2.50@3; per crate, $5@5.50.

POTATOES, ONIONS, VEGETABLES.

Potatoes—Per sack, Delta Burbanks, $1@1.25; fancy Salinas, per cental, $1.50@1.65; sweet potatoes, 1¼@1½c per pound; fancy Nevada Burbanks, per cental, $1.15@1.35.

Onions—Per sack, 40@65c.

Vegetables—Tomatoes, lugs, 35@65c; egg-plant (lugs), 15@35c; summer squash, 25@65c, cucumbers, 35@50c; peppers, Bell, 15@25c; Chili, do, 15@25c; carrots, sack, 50c; beans, wax and string, 3@4c per lb.; Lima beans, 3@5c per lb.; peas, 6@8c per pound; garlic, 12½@15c per pound; pumpkins, 1@1½c per pound. Cream squash, 60@75c; Marafat squash, per sack, 65c.

BUTTER, EGGS AND CHEESE.

Several changes affected quotations on dairy products this morning. One cent added brought the price of butter to 32½c a pound and one-cent rise on settled fancy eggs at 46c a dozen, with an accompanying one-half cent depressing on pullet eggs, which were 38½c.

The following are the official quotations established by sales, bids and offers this morning on the floor of the San Francisco Dairy Exchange. Prices in the street, i. e., jobbing prices, while regulated by these quotations, are always from 2@2c higher.

Butter, 32½c per pound; fancy eggs, 46c per dozen; pullet eggs, 38½c per dozen; Cal. cheese, 16c per pound.

POULTRY AND GAME.

Poultry (per lb.)—Small fryers, 19@21c; large fryers, 17@19c; small broilers, 24@26c; eastern young roosters, 17@19c; California hens, 16@18c; Eastern hens, 19@20c; old roosters, 12@13c; live turkeys, 20@21c; dressed, 22@25c.

Per dozen: Old ducks, $4@6; young ducks, $6@8; young Pekin ducks, $7@8; old pigeons, $1.25@1.50; squabs, $1.50@2.50; geese, $2@2.50 per pair.

Rabbits—Per pound: Belgian hare, 9@11c.

Wild game—Per dozen: Hare, $2@2.50; cottontails, $2.50@3; ducks, per dozen, Mallards, $7@8; Teal, $4@5; Sprig, $6@6.50; Widgeon, $3.50@4; Spoonbills, $3; Geese, per dozen, gray, $4.50@5; Honkers, $6; large Brant, $3.50@4; small Brant, $2.50@3; white geese, nominal. Jack rabbits, $2@2.50.

prices, while regulated by these quotations, are always from 2@3c higher.

MINING STOCKS

Furnished by Zadig & Co., Stock Brokers, 324 Bush St., S. F.

COMSTOCK.
CLOSING QUOTATIONS.

	Bid.	Ask.		Bid.	Ask.
Ophir	10	..	Confidence	..	20
Mexican	..	35	S. Nevada	05	06
Gould & C	01	..	Bullion	..	02
Best & B	04	..	Utah	..	02
Con Va	03	04	S. Belcher	02	03
Savage	..	05	Union	06	07
Hale & Nor.	..	03	Caledonia	..	40
Yellow J	35	..	Chal Con	05	..
Con Imperial	..	01	Andes	..	04
Kentuck	..	05	Scorpion	02	..
Belcher	75	..			
TONOPAH.					
Tono Ex	2.60	..	Mizpah Ex	21	..
Macnamara	02	..	Cash Boy	02	..
Midway	07	..	T Merger	03	..
Belmont	4.65	..	Mon Pitts Ex	..	03
N Star	15	..	Halifax	25	..
W End	..	56	Umatilla	..	01
Rescue Con	06	..	G Queen	01	..
J Butler	69	..			
GOLDFIELD.					
Gold. Con	98	..	Atlanta	27	..
S. Kendall	06	..	Florence	33	..
Colum Mt	01	..	Comb. Frac	07	..
Jumbo Ex	83	84	Gold. Kew	07	08
Blue Bull	02	..	Red Hills	..	01
S. Pick Con	06	07	Merger M	19	20
C O D	04	..	Vernal	02	..
Lone S Con	..	01	Vernal	..	05
Oro	07	..			
CALIFORNIA.					
Central B	20	..			
MANHATTAN.					
Man Con	..	05	Little Grey	..	01
Man Dexter	..	01	Dex Union	04	..
OTHER DISTRICTS.					
Round Mt Ex	..	30	Eagles Nest	..	18
Pitts S P	25	..	Drom. Hump.	02	..

SALES.

500 J Butler	69	2000 W Caps	04
2000 Jumbo Ex	83	1000 Atlanta	27
2000 Jumbo E	84	14500 S Pick	06
2000 Bull	02	5000 S Pick	07
1000 M Mines	20	1000 C O D	04
2000 M Mines	19	1000 C O D	04
100 Florence	33	1000 S Kendall	07

SAN FRANCISCO STOCK EXCHANGE—OIL.

CLOSING QUOTATIONS.

	Bid	Ask.		Bid.	Ask.
Assoc Oil	32	..	Monte C	29	..
Caribou	..	1.50	Union	..	45.00
C. Central	10	..			

BUTTER, EGGS, CHEESE

SAN FRANCISCO, Nov. 14.—Butter—Fancy creamery, 32½c.
Eggs—Fancy ranch, 46c; pullets, 38½c; storage, 27c.
Cheese—New, 10@16c.

CHICAGO, Nov. 14.—Butter—Lower; receipts, 7620 tubs; creamery, 24@32½c.
Eggs—Higher; receipts, 4415 cases; at mark, cases included, 18@23½c; ordinary firsts, 26@27c; firsts, 28@29c.

NEW YORK, Nov. 14.—Butter—Quiet and unchanged; receipts, 3921 boxes.
Eggs—Quiet and unchanged; receipts, 3879 cases.
Poultry, live weak; western chickens, 13½@14c; fowls, 12@14c; turkeys, 18@19c; dressed irregular; western chickens, 16@21c; fresh fowls, 12½@18c; turkeys, frozen, 17@22c.

ELGIN, Ill., Nov. 14.—Butter—32c.

MONEY AND EXCHANGE

NEW YORK, Nov. 14.—Closing: Mercantile paper, 5½@5¾c.
Sterling exchange, steady; 60-day bills, $4.8675 for cables, $4.8965; for demand, $4.88. Bar silver, 47⅞c.
Exchanges, $232,214,620; balances, $16,528,... Exchanges for the week, $92,735,770.

NEW YORK METAL MARKET

NEW YORK, Nov. 14.—Copper—Firm; lake, nominal; electrolytic, 11½@11⅝c; castings, 11¼@11½c.
Iron—Unchanged.

SAN FRANCISCO GRAIN MARKET

SAN FRANCISCO, Nov. 14.—Barley—December, $1.25½; May, $1.33½; Cash, $1.26½; $1.21½.

PORTLAND GRAIN MARKET

PORTLAND, Ore., Nov. 14.—Wheat—Quiet. Bid prices: Bluestem, $1.16½; fortyfold, $1.15½; Club, $1.13; Red Russian, $1.08; Red Fife, $1.08½.

SILVER

LONDON, Nov. 14.—Bar silver, 22⅝d per ounce.
Gold premium at Madrid, 4.25.

SUGAR MARKET

NEW YORK, Nov. 14.—Raw sugar, steady; molasses, 3.30c; centrifugal, 4.05c; refined steady.

OFFICIAL LIST OF THE ORIGINAL COSMOPOLITAN COMPANY

M S Co. — M S Co.

OF SAN FRANCISCO
ESTABLISHED 1802
WEEKLY DRAWING

Friday, Nov. 13, 1914.

No.	Prize	No.	Prize	No.	Prize
21	20	26	20	44	20
121	20	174	20	291	50
293	20	302	10	574	20
703	20	714	10	751	10
752	10	814	10	827	20
901	20	902	20	985	150
1003	20	1037	10	1098	20
1124	20	1137	10	1113	10
1423	20	1454	50	1477	10
1593	10	1620	10	1621	20
1663	10	1690	10	1841	20
1856	10	1876	10	1988	20
1997	20	2055	20	2119	10
2142	20	2152	10	2219	20
2226	20	2279	20	2321	50
2581	50	2650	10	2688	20
2727	10	2737	10	2861	100
2864	10,000	2900	10	2909	50
2913	10	2926	20	2948	10
2952	20	3004	10	3090	10
3110	20	3167	20	3203	20
3261	20	3285	20	3300	100
3311	20	3455	20	3562	20
3710	10	3724	20	3751	20
3779	20	3781	20	3802	10
3840	10	3852	10	3911	10
3916	10	3976	10	4048	10
4073	10	4118	20	4198	10
4219	20	4269	20	4327	20
4392	100	4416	20	4454	10
4499	20	4532	20	4681	50
4716	20	4717	10	4754	20
4930	10	4937	10	4950	10
4972	10	5201	20	5212	10
5227	20	5272	10	5327	10
5467	20	5510	20	5519	20
5549	10	5552	10	5626	10
5706	100	5725	20	5800	20
5826	20	5861	20	5953	20
5995	20	6025	10	6067	20
6450	20	6584	500	6590	20
6615	20	6629	20	6647	10
6649	20	6666	10	6720	20
6802	20	6850	50	6857	20
6983	20	6998	20	7004	20
7056	20	7082	10	7123	20
7195	20	7249	10	7535	10
7541	10	7594	100	7669	10
7712	20	7743	20	7749	10
7826	50	7889	20	7974	100
7995	20	8054	50	8101	20
8302	10	8338	20	8409	10
8470	20	8515	10	8569	20
8561	10	8635	20	8793	100
8823	20	8833	30	8853	2000
8903	20	8923	50	8928	20
9121	50	9187	20	9249	20
9273	20	9359	10	9396	20
9633	10	9676	10	9760	20
9766	20	9866	10	9867	10
9895	20	9906	20	9914	20
9929	20	9972	20	9991	20
10009	20	10012	20	10030	20
10074	20	10183	100	10272	50
10297	50	10406	10	10416	20
10448	10	10471	20	10496	20
10616	20	10679	10	10702	10
10741	10	10869	10	10947	20
10960	100	10972	20	10991	20
10993	10	11062	10	11070	10
11076	10	11089	20	11122	20
11200	20	11301	20	11306	20
11350	50	11375	100	11461	50
11488	50	11511	10	11561	20
11588	20	11598	10	11599	10
11638	10	11642	10	11699	20
11773	20	11777	20	11814	10
11883	10	11898	50	11905	100
11906	20	11932	10	11969	20
12019	20	12109	10	12119	10
12135	20	12218	20	12354	100
12356	50	12407	20	12504	20
12544	10	12564	20	12881	10
12940	20	12961	20	12989	10
13009	10	13019	10	13059	20
13082	20	13098	20	13197	10
13207	10	13275	100	13295	20
13326	20	13549	50	13598	100
13603	50	13617	20	13625	20
13710	20	13733	10	13775	20
13855	10	13937	20	13951	20
14100	20	14111	10	14140	10
14195	10	14196	10	14270	10
14276	10	14289	10	14296	20
14367	10	14371	10	14431	20
14474	20	14515	20	14523	20
14605	20	14722	10	14767	20
14787	20	14811	20	14832	20
14947	10	14960	10	15138	20
15230	20	15238	10	15456	20
15519	20	15527	20	15560	20
15699	20	15755	20	15783	1000
15804	20	15816	20	15891	10
16004	20	16021	10	16032	20
16050	20	16125	10	16146	20
16336	10	16364	10	16482	20
16519	20	16526	20	16576	50
16581	10	16610	100	16626	20
16972	20	17029	10	17077	50
17079	50	17093	10	17103	20
17150	20	17210	10	17314	20
17457	500	17506	20	17513	10
17614	20	17740	20	17752	100
17827	20	17830	20	17906	20
17908	20	18116	20	18188	50
18212	20	18235	10	18266	20
18520	20	18687	10	18784	20
18785	50	18822	20	18841	20
18844	20	18926	20	18952	100
19029	20	19058	100	19230	10
19302	20	19322	10	19394	20
19106	10	19459	10	19523	10
19541	10	19566	20	19592	20
19645	20	19652	20	19706	10
19877	20	19896	100	19913	20
19921	20	19936	20		

APPROXIMATION PRIZES.
99 numbers from 2801 to 2900—$10 each.
99 numbers from 8801 to 8900—$10 each.
99 numbers from 15701 to 15800—$10 each.

TERMINAL PRIZES.
199 numbers ending with 64—$6.
199 numbers ending with 53—$6.
No. 2864 draws First Capital Prize, $10,000; sold in San Francisco and Dunsmuir, Cal. No. 8853 draws Second Capital Prize, $2000; sold in San Francisco and Chico, Cal. No. 15783 draws Third Capital Prize, $1000; sold in San Francisco and Oakland, Cal. No. 17457 draws $500; sold in San Francisco and Oakland, Cal. No. 6584 draws $500; sold in Isleton and Antioch, Cal.
The above is for $2 tickets—fractions in proportion.

LEGAL NOTICES.

NOTICE OF NON-RESPONSIBILITY.
My wife, Irene Bennerscheidt, having deserted me, I will not be responsible for any debts contracted by her.
(Signed) ADOLPH G. BENNERSCHEIDT.

State of California, County of Alameda—ss.
On this 14th day of November, in the year of our Lord One Thousand Nine Hundred and Fourteen, before me, Jas. V. Frazier, a Notary Public in and for the County of Alameda, State of California, residing therein, duly commissioned and sworn, personally appeared Adolph G. Bennerscheidt, known to me to be the person described in and whose name is subscribed to the within instrument, and he acknowledged to me that he executed the same.
In witness whereof, I have hereunto set my hand and affixed my Official Seal, the day and year in this certificate first above written.
(SEAL) JAS. C. FRAZIER,
Notary Public in and for said County of Alameda, State of California.

NOTICE OF NON-RESPONSIBILITY.
My wife, Vera Tarlbari Stefanoni, having left my bed and board, I will not be responsible for any bills contracted by her after this 14th day of November, 1914.
(Signed) LOUIS STEFANONI.
Subscribed and sworn to before me this 14th day of November, 1914.
(SEAL) V. D. STUART,
Notary Public in and for the County of Alameda, State of California. My commission expires Jan. 7, 1917.
JOHN COPETONISE, witness.

NOTICE OF NON-RESPONSIBILITY.
I, the undersigned, have bought the grocery of F. Bates, located at 4501 Congress avenue, Oakland, California, and am in no way responsible for any debts or obligations contracted by former owners. All outstanding bills must be presented on or before the 17th day of November, 1914.
(Signed) H. T. OGELVIE.

THE TRIBUNE has at your disposal the finest equipped Job Printing Office in Alameda county. Prices right and the work to your satisfaction.

NO ALUM
IN
ROYAL BAKING POWDER

'EGEL'S LAWYERS ON NEW LINE OF DEFENSE

GENESCO, N. Y., Nov. 14.—Ques-
s put to witnesses yesterday in the
al of Henry Siegel, bankrupt banker
d merchant, charged with grand lar-
ny, indicated that his lawyers will try
show, as one line of defense, that
e alleged conspiracy to defraud if any
isted, was directed by Frank E. Vogel,
with chief interest.

Frank L. Champion, cashier of the de-
unct Siegel private bank, testifying in
gard to loans made by the bank to
e Siegel-Vogel enterprises, swore that
structions in regard to them came
ther from Vogel or Oscar A. Prall, for-
er treasurer of the Siegel Fourteenth
reet store in New York. Prall, it de-
eloped yesterday, will not be a wit-
ss for the state.

Withdrawals of large amounts, Cham-
on said, were split into small checks.
ll instructions from Vogel and Prall in
gard to financial transactions, Cham-
on testified were given orally, either
rect or by telephone. The accounts
the various stores in New York, Bos-
on and Chicago were designed by num-
ers.

DEMAND FOR TIMBER.

SEATTLE, Wash., Nov. 14.—In-
iries for 9,000,000 railroad ties and
r 16,000,000 feet of large timbers
ceived during the last ten days have
eatly stimulated the Northwestern
mber situation and local exporters
ok for heavy cargo orders. The in-
uiries come principally from the
nited Kingdom. The supply for
ngland has heretofore been fur-
shed in the Baltic, but that source
aving been closed by the war Brit-
sh interests are seeking material in
merican markets. Seattle lumber
en were unable to explain the uses
which the large timbers would
robably be put, but said it was the
nglish custom to buy large timbers
d saw them into boards in English
ills.

CARDINAL "GRADS" AND STUDENTS RALLY IN S. F.

SAN FRANCISCO, Nov. 14.—Three hundred members of the Stanford alumni and undergraduate bodies were the guests of the Press Club of San Francisco last night in a pre-game rally, which took the form of an original smoker.

The quarters of the Press Club, at Sutter and Powell streets, were packed with students and "old grads" at 8 o'clock. Later, an informal "stunt" show was presented by Stanford talent.

Prominent at the rally last night was Benny Erb, former Stanford captain, who came down from Alaska for the event, and will return at once, that important duty having been accomplished.

The Stanford men rallied themselves into a fine fever of enthusiasm, sang themselves hoarse, and mutually predicted a most successful day.

PLAW ASKS POLICE AID IN SEARCH FOR RINGS

SAN FRANCISCO, Nov. 14.—Alfred Dixon Plaw yesterday applied to the police for help in finding the jewels, lost from his wife's fingers while she was dying after an automobile accident near South San Francisco last week. Detectives Prell and Riehl were detailed on the case.

Meanwhile the San Mateo county authorities, in whose jurisdiction the accident occurred, are also working on the case. They are now looking for the person who carried Mrs. Plaw's gloves from the scene of the accident to the hospital.

The matter will be brought to the attention of the San Mateo county grand jury next Tuesday when it is convened.

PLEA FOR SOUTH'S HISTORY.

SAVANNAH, Ga., Nov. 14.—Pleas for a greater interest in the history of the South were made here last night at the historical session of the annual general convention of the United Daughters of the Confederacy. Mrs. Daisy McLaurin Stevens of Brandon, Miss., president-general, and Miss Mildred Lewis Rutherford of Athens, Ga., were the chief speakers. The convention will adjourn tomorrow after selecting the 1915 place of meeting. Nashville, Tenn., and San Francisco are contenders.

For Indigestion and Biliousness

those foes of comfort and well-being, there is one family remedy universally regarded as the best corrective of deranged conditions of the organs of digestion. Present suffering is relieved promptly, and worse sickness prevented by timely use of

BEECHAM'S PILLS

Let this wonderful remedy tone your stomach, stimulate your liver and kidneys, regulate your bowels and you will feel improved throughout your entire system. A few doses will prove to you why, for the common and minor ailments of life, Beecham's Pills

Are the Right First Aid

Sold everywhere. In boxes, 10c., 25c.
Directions of Value Especially to Women with Every Box.

EMERYVILLE RACE TRACK SUN. NOV. 15

ADMISSION 50c; CHILDREN, 25c 3 TO 5 P. M.

BEACHEY

1009TH LOOP

FLYING UPSIDE DOWN

BLOWING UP

BATTLESHIP

RACING AUTOMOBILE MOTORCYCLE

RAIN, SHINE OR CYCLONE

TAKE SOUTHERN PACIFIC ELECTRIC TRAINS TO THE TRACK.

Phone Oakland 8862 European Plan

Golden West Hotel

A. SONNICHSEN, Proprietor.

412 Eighth Street Oakland, California

Largest and Most Complete Hotel in the City

Modern in Every Respect All Outside Rooms

Electric Lights, Baths, Hot and Cold Water in All Rooms
Fire-Proof

Furnished Rooms, Single or En Suite
From 50c to $1.50 Per Day

Special Rates for Tourists and Permanent Roomers

S. F. TO HAVE BIG NAVAL DRYDOCK

U. S. Government Guarantees $50,000 a Year to Union Iron Works.

WASHINGTON, Nov. 14.—A contract has been made by the navy department with the Union Iron Works of San Francisco for a great dry dock capable of accommodating any vessel which can get through the locks of the Panama canal. The navy department guarantees that it will pay the owners of the dock at least $50,000 a year for six years for the accommodation of battleships or other naval vessels at this dock. The navy department is to pay a fixed charge a ton for vessels accommodated in the dock, but in case these charges for a year do not amount to $50,000 the department will pay that sum. If the department uses the dock to a cost of more than $50,000 a year it will pay the total amount. The construction of the dock is to begin soon and it is expected that the dock will be ready for use within eighteen months or two years.

Congress last spring authorized the making of this contract and also appropriated for the dredging out of the channel to Mare Island yard, which it is hoped will result eventually in clearing the channel deep enough for dreadnoughts. With the completion of the Panama canal the docking situation on the Pacific coast threatened to become acute, as the present facilities are entirely inadequate to the needs of the navy. It is believed that the new dock will prove of great advantage to the city of San Francisco, as it will be the only one of its size north of the Panama canal. The dock will be 1090 feet long, 110 feet wide and will measure 40 feet over the sills.

MILITARISM IN SCHOOLS OPPOSED BY RESOLUTION

WILMINGTON, Del., Nov. 14.—At the session of the National Grange yesterday, a resolution was introduced by J. D. Ream, State master of Broken Bow, Neb., protesting against the War Department "installing militarism in educational institutions."

It says the national rifle association "backed by the War Department," has secured the organization of rifle clubs in forty-two universities and colleges and in eighty-four private and preparatory schools in this country.

The resolution further says that "subtarget machines" furnished by the War Department are now in "every high school in Greater New York, where more than 700 school boys between the ages of 10 and 18 years qualify annually as junior marksmen under the school boy course approved by the War Department."

Unalterable opposition to this "unhallowed invasion of our educational institutions by American militarism" is expressed and it is demanded that "our War Department keep its hands off our school boys."

Another resolution endorsing woman suffrage was presented by O. B. Kegley, State master of Washington. State Master Joseph Holmes of Sacramento, Cal., submitted a resolution previously adopted by the California Grange, urging that a fund for educational purposes be established as a memorial to Oliver H. Kelly, "founder of the grange." Mr. Holmes presented another resolution advocating government ownership of telegraph and telephone lines.

The resolutions were referred to committees and will come up for action by the grange next week.

AWARDED FIRST PRIZE IN DRAWING CONTEST

Alvah Conley, thirteen-year-old son of Mr. and Mrs. C. H. Conley of 2071 Franklin street, was awarded first prize in a drawing contest held in San Francisco recently. One pupil from each school in California entered the test. Alvah is a pupil in the eighth grade of the Grant school of this city, where he has shown marked ability in his drawing work. He plans to enter the Oakland Technical high school immediately after graduating from the Grant school, where he will study architectural drawing.

AMATEUR POETS VICTIMS.

NEW YORK, Nov. 14.—Charged with using the mails to defraud amateur poets in all parts of the United States, John T. Hall, president of the John T. Hall Music Publishing Company, which has elaborate offices in this city, was arrested late yesterday by postoffice inspectors and held in $5000 bail. A prize song contest with a maximum prize of $250, the postal authorities charged, was used by Hall to induce 6000 budding poets all over the country to part with money.

CONFER ON STRIKE.

WASHINGTON, Nov. 14.—William R. Rainey and Hywell Davis, federal conciliators, were here today for a conference with Secretary Wilson over the Colorado strike situation. They recently returned from the strike zone after helping arrange the tentative proposal which President Wilson suggested to the operators and miners for a settlement. The miners accepted the proposal, but the operators rejected it.

TAFT FORCED ON LONG HIKE.

GREAT BARRINGTON, Mass., Nov. 14.—Former President William Howard Taft walked into Great Barrington this afternoon accompanied by his brother, Horace W. Taft. They were tired, but said they felt fine. Five miles from here, on Monument mountain, the automobile in which they were returning from Williamstown to New Haven blew out a tire and they elected to "hoof it."

TRAGEDIAN'S AID DIES, 107.

PARIS, Nov. 14.—The death is announced of Chamel Roy, aged 107, who was a dresser for the great tragedian, Talma. He was fond of telling that he remembered seeing Napoleon. He attributed his longevity to his sobriety, and above all to good humor and gayety, which were the basis of his character.

PERSONALS.

C. O. WALLACE spent Tuesday in Suisun.

L. RICHARDSON of the district Southern Pacific freight department, with headquarters here, spent a few days this week in Santa Rosa.

MISS HARRIET CHAMBERLAIN, MRS. A. V. DILLON and MRS. M. ROOSA were Oaklanders who recently visited in Marysville.

GEORGE BRUCE has been the guest of Mr. and Mrs. George D. Wirts of Santa Rosa for several days.

A. BUSHWALD was in Sacramento Wednesday and Thursday.

S. ROBINSON is in the Gilroy vicinity enjoying the shooting.

ERLE COPE has returned from Yuba City, where he has the supervision of construction work.

FIVE COUNTIES TO HOLD RECOUNT

Secretary of State Jordan Orders Ballots Returned to Officials.

Sacramento, Nov. 14.—Election returns from five of the seven counties which reported to Secretary of State Jordan during the week were returned yesterday because of flagrant errors. The counties which attempted to report official county returns were Amador, Colusa, Glenn, Napa, San Benito, Solano and Yuba.

Sacramento, Nov. 14.—After ten minutes' deliberation, the jury which has been trying Earl Loomis, 18 years old, who murdered Mrs. Marie Hilbroft when she resisted his attempts to rob her store, yesterday afternoon brought in a verdict of guilty of murder in the first degree. The verdict carried no recommendation for life imprisonment, which means that Loomis must hang for his crime. Mrs. Hilbroft fought a revolver duel with Loomis before she was shot down by him.

Marysville, Nov. 14.—An effort is being made by the authorities of Sutter county and railroad detectives to locate three members of the Industrial Workers of the World, who are suspected of knowing something about the dynamite and fuses found under the Western Pacific bridge near Pleasant Grove Thursday night. They were seen in the vicinity acting in a suspicious manner.

The dynamite sticks and fuses with caps, were ready to be set off when found. The railroad is now making an investigation of other bridges, with a view of being certain that there is no explosive planted under them. The entire detective force of the company has been put on the case.

Fresno, Nov. 14.—James Madison, manager of the California Associated Raisin Company, announced yesterday that the association, on behalf of the raisin growers of the state, would add 40,000 pounds of raisins to the stock of provisions for the relief of the Belgians. This donation is valued at $2500, and will be an entire carload.

Marysville, Nov. 14.—Rev. Henry Bradley Sheldon, the last surviving member of the first conference of the Methodist Episcopal church in California, died of paralysis at the home of his daughter here last night. He was 86 years old.

Dr. Sheldon was a native of Ohio, and became a minister in 1852, attending the inaugural conference in San Francisco in 1854. He retired from the pulpit sixteen years ago and until recently he resided at Pacific Grove.

JAILED; ACCUSED HIS RIVAL OF STEALING

CHICAGO, Nov. 14.—Thomas S. Stone, 24, who was a messenger for the United States Express Company, was arrested last night charged with stealing jewelry from the parcel post and blaming the theft on his rival for the hand of a girl residing at Fort Smith, Ark.

Stone's run was between Little Rock, Ark., and Alexandria, La., but he was a frequent visitor at Fort Smith, where his rival also lived. He took the jewelry from a package, it is charged, in January, 1913, and sent it to his rival. He then wrote an anonymous letter to Postoffice Inspectors saying his rival was a fence for parcel post thieves. The rival, whose name is withheld, turned over the jewelry to inspectors.

Stone was successful in his courtship. After the liquidation of the express company he moved with his wife to Chicago. He was working as a salesman when arrested. He said he was ready to "take his medicine."

ROCKEFELLER DECLARES PAINTING WAS BAD BUY

CLEVELAND, Nov. 14—John D. Rockefeller, in affidavits to the Cuyahoga county tax board today, admitted that he made a bad bargain when at public auction in New York in 1887 he paid $15,250 for "The Disputed Boundary," a painting by Ernstein Nichol. Now, according to Rockefeller's statements, the picture is not worth more than $5000, and possibly only $2500.

These affidavits were filed with the complaint board by Rockefeller, in support of his contention that Cuyahoga county deputy tax commissioners greatly exaggerated the value of his property in putting him on the duplicate for 1914.

Rockefeller is fighting their valuations put on his property in Ohio. They are the $75,000 valuation on "The Disputed Boundary," an item of $100,000 in "credits" and the $211,000,000 valuation against his stocks and bonds.

HEADS WOMEN'S CLUBS.

SPRINGFIELD, Ill., Nov. 14.—Mrs. Charles H. Zimmerman of Austin was elected president of the Illinois Federation of Women's Clubs, as the result of the vote cast yesterday, it was announced today. The twentieth annual convention of the organization ended yesterday. Resolutions adopted favored international peace; simplicity in dress and encouragement of American styles; raising of the school attendance compulsion age from 14 to 16 years; enactment of law prohibiting any boy under 21 years of age from doing messenger service between the hours of 6 p. m. and 9 a. m., in order to safeguard him against evil influences.

KAISER'S NEPHEW INSANE.

COPENHAGEN, Nov. 14.—Prince Ernest Augustus, Duke of Cumberland and father of the Duke of Brunswick, son-in-law of the Kaiser, who has been reported missing several weeks, has been discovered wandering about in a demented condition. It is reported that the horrors of the war have affected the Prince's brain, and that he is now confined to an asylum.

FOLEY KIDNEY PILLS

Note These Points

Interesting to men and women having Kidney and Bladder troubles

That Foley Kidney Pills are successful everywhere with all kidney and bladder troubles, backache, weak back, rheumatism, stiff and aching joints, because they are a true medicine, honestly made, that you cannot take into your system without having good results.

They make your kidneys strong and healthily active, they regulate the bladder. Tonic in action, quick in giving good results. Try them.

Sold everywhere.

PAINLESS PATTERSON

The dentist that does his work right.
Corner 14th and Washington, Opposite City Hall, Upstairs, Room 15.
OPEN EVENINGS

WAR

Has caused many food products to advance —a very few to decline—among the latter, Ghirardelli's Cocoa has declined 10c per lb. You can now buy this best of food product at the lowest price ever known.

D. Ghirardelli Co., since 1852, San Francisco

No reduction on Ghirardelli's Ground Chocolate

U. S. NOTIFIED OF NEW GOVERNMENT IN HAITI

WASHINGTON, Nov. 14.—The United States was notified officially yesterday of the establishment of a new government in Haiti, with Davilmar Theodore, successful revolutionist against President Zamor, as president. Solon Menos, Haitien Minister, informed the State Department of the election last Saturday of Theodore and his immediate assumption of the executive power.

The only cabinet officer selected so far is Joseph Justin as minister of foreign affairs. He was director of the law school at the capital, this being his first entrance into public service.

Although the transport Hancock, with her regiment of marines aboard, has left Port au Prince for Guantanamo, the battle-ship Kansas remains there, and the cruiser Tacoma stays on the north coast. It was said both probably would be kept in Haitien waters for some time.

WIFE OF PRESIDENT OF ILLINOIS COLLEGE DEAD

CHICAGO, Nov. 14.—Mrs. Margaret James, wife of President Edmund J. James of the University of Illinois, died last evening at a sanitarium.

She was born near Halle, Germany. President James met her while he was a student at the University of Halle. She came to America and was married August 22, 1879, when her husband was principal of the model high school in the Illinois state normal school at Normal.

At the bedside were President James, a daughter, Miss Helen James, and a son, Professor German James of the University of Texas. Lieutenant Anthony James of the United States navy, another son, is on a battleship off the west coast of Mexico.

The funeral and burial probably will be held in Chicago.

CONVICTED OF SLAYING.

SPOKANE, Wash., Nov. 14.—Jesse L. Edmiston of Pendleton, Or., was found guilty of manslaughter in the Superior Court here yesterday. He was charged with stabbing Theodore Moore to death in a local hotel September 13.

QUICK RELIEF FROM CONSTIPATION

Get Dr. Edwards' Olive Tablets

That is the joyful cry of thousands since Dr. Edwards produced Olive Tablets, the substitute for calomel.

Dr. Edwards, a practicing physician for 17 years and calomel's old-time enemy, discovered the formula for Olive Tablets while treating patients for chronic constipation and torpid livers.

Dr. Edwards' Olive Tablets do not contain calomel, but a healing, soothing vegetable laxative.

No griping is the "keynote" of these little sugar-coated, olive-colored tablets. They cause the bowels and liver to act normally. They never force them to unnatural action.

If you have a "dark brown mouth" now and then—a bad breath—a dull, tired feeling—sick headache—torpid liver and are constipated, you'll find quick, sure and only pleasant results from one or two little Dr. Edwards' Olive Tablets at bedtime.

Thousands take one or two every night just to see right. Try them. 10c and 25c per box. All druggists.

The Olive Tablet Company, Columbus, Ohio. —Advertisement.

ANDREW MACK IN GREAT IRISH FILM

Famous Irish Actor Tomorrow at Broadway Theater in "The Ragged Earl."

Lovers of Irish humor and Celtic love-making are eagerly awaiting the screen debut tomorrow of Andrew Mack, greatest of Irish character interpretators, in the filmatization of his biggest stage success, "The Ragged Earl," at the Broadway theater, "the house with the $100,000 picture program."

Nothing of Mack's inimitable Irish characterization is lost in the photoplay. The delightful story of "The Ragged Earl" is told far better in the film presentation than in the stage production. And for five reels one will see the Irish scenery, the most beautiful in the world excepting our own Californian out-of-doors.

"The Ragged Earl" will only be shown three days, owing to the great demand for the film in other cities. On Wednesday, Jacob P. Adler, famous Hebrew actor, comes to the Broadway for four days in the spectacular picturization of Jules Verne's romance, "Michael Strogoff."—Advt.

AVIATOR KILLED.

CHESTERFIELD, S. C., Nov. 14.—Frank J. Terrell, an aviator, was killed here yesterday while making a flight at a county fair. His aeroplane collapsed at a height of 500 feet.

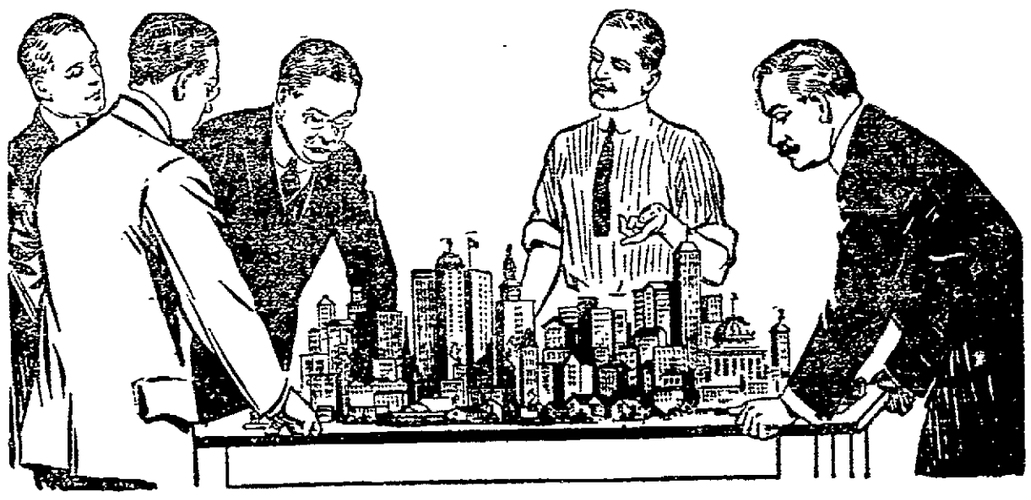

Building for the Future

COMMUNITIES served by the Bell System are always growing up to their telephone equipment.

Exchanges, switchboards and subways are built not only to care for the present needs of each community, but are so planned as to be readily and economically adapted to necessary extensions and developments for twenty years ahead.

Construction plans are based on careful studies of each locality by men especially trained in estimating possibilities in growth of population as well as commercial and industrial expansion.

It is this long look ahead that enables the Bell engineers to anticipate the future needs of each locality and to provide increased telephone facilities when needed, most efficiently and economically.

Every Bell Telephone is a Long Distance Station

THE PACIFIC TELEPHONE AND TELEGRAPH COMPANY